

GF Piping Systems

+GF+

Valves & Actuation Catalog 2022



NEW

The New 565 Butterfly Valve PACKS A PUNCH!

- Replaces Metal Valves
- 232 PSI @ 174°F
- Stainless Steel Shaft
- 1/3 the Weight of Metal Valves
- PVDF Disc
- 2"-12"

www.gfps.com



NEW!

Now That's THIN!



Manual Valves

	Page
Type 546 Pro True Union Ball Valve	5
Tee Valve	9
Accessories Type 546 Pro Ball Valve	10
Type 373 Single Union Ball Valve	12
Type 375 True Union Ball Valve	12
Type 523 Metering Ball Valve	13
Type 543 Pro 3-Way Ball Valve Vertical and Horizontal	13
Accessories Type 543 Pro 3-Way Ball Valve	17
Type 567 Wafer Style Butterfly Valve	18
Type 565 Wafer Style Butterfly Valve	20
Type 039 Wafer Style Butterfly Valve	20
Type 578 Lug Style Butterfly Valve	21
Type 065 Lug Style Butterfly Valve	22
Accessories Butterfly Valve	22
Diaphragm Valve	25
Type 561/562 Cone Check Valve	30
Type 591/595 Ventilating and Vacuum Breaker Valve	33
Accessories Cone Check Valve	35
Type 369 Wafer Check Valve	35
Type 522 Needle Valve	36
Angle Seat Valves	37
Accessories Type 306 Line Strainer	38
Valve Spare Parts	41
Electrically Actuated Valves	Page
Type 180–182 Electrically Actuated Ball Valve	49
Type 127 Electrically Actuated Ball Valve	51
Type 104 Electrically Actuated Ball Valve	52
Type 182M Electrically Actuated Ball Valve	53
Accessories Actuated Ball Valves	55
Spare Parts Actuated Ball Valves	56
Type 170 Electrically Actuated 3-Way Vertical Ball Valve	57
Type 167–169 Electrically Actuated 3-Way Horizontal Ball Valve	58
Type 128 Electrically Actuated 3-Way Vertical Ball Valve	62
Type 125 Electrically Actuated 3-Way Horizontal Ball Valve	62
Accessories Electrically Actuated 3-Way Ball Valve	64
Spare Parts Electrically Actuated 3-Way Ball Valve	64
Type 145 Electrically Actuated Wafer Butterfly Valve	65
Type 145M Electrically Actuated Wafer Butterfly Valve	67

Electrically Actuated Valves

Type 565 Electrically Actuated Wafer Butterfly Valve	67
Type 147 Electrically Actuated Lug Butterfly Valve	68
Type 147M Electrically Actuated Wafer Butterfly Valve	70
Accessories Electrically Actuated Butterfly Valve	72
Spare Parts Electrically Actuated Butterfly Valve	73
eDIASTAR Electrically Actuated Diaphragm Valve	74
Accessories eDIASTAR Electrically Actuated Diaphragm Valve	76
Spare Parts eDIASTAR Electrically Actuated Diaphragm Valve	76

Pneumatically Actuated Valves

Page

Type 23M Pneumatically Actuated Ball Valve	76
Type 546 Pro with PPA Pneumatic Actuator	77
Accessories Pneumatically Actuated Ball Valve	85
Spare Parts Pneumatically Actuated Ball Valve	86
Type 543 Pro with PPA Pneumatic Actuator	87
Accessories Pneumatically Actuated 3-Way Ball Valve	92
Spare Parts Pneumatically Actuated 3-Way Ball Valve	93
Type 240 Pneumatically Actuated Wafer Butterfly Valve	94
Type 565 Pneumatically Actuated Wafer Butterfly Valve	96
Type 244 Pneumatically Actuated Lug Butterfly Valve	97
Accessories Pneumatically Actuated Butterfly Valve	100
Spare Parts Pneumatically Actuated Butterfly Valve	102
DIASTAR Valve	103
Accessories DIASTAR Valve	117
Spare Parts DIASTAR Valve	118

Pressure Regulating Valves

Page

Type 582 Pressure Reducing Valve	119
Type 586 Pressure Retaining Valve	121
V-Series Pressure Regulating Valve	122
Accessories PRV's	123
Spare Parts PRV's	123

Rotameters

Page

Rotameters	124
Rotameter Scales	128
Rotameter Spare Parts	129

Index	132
--------------	-----

24 Hour Valves



C

Type 182 Electrically Actuated Ball Valve

Size [inch]	Socket/Threaded NPT			
	100-230 V AC			
	PVC		CPVC	
	EPDM	FKM	EPDM	FKM
½	199 182 003	199 182 013	199 182 403	199 182 413
1	199 182 005	199 182 015	199 182 405	199 182 415
1 ½	199 182 007	199 182 017	199 182 407	199 182 417
2	199 182 008	199 182 018	199 182 408	199 182 418



C

Type 127 Electrically Actuated Ball Valve

Size [inch]	Socket/Threaded NPT			
	100-230 V AC			
	PVC		CPVC	
	EPDM	FKM	EPDM	FKM
½	199 127 203	199 127 213	199 127 303	199 127 313
1	199 127 205	199 127 215	199 127 305	199 127 315
1 ½	199 127 207	199 127 217	199 127 307	199 127 317
2	199 127 208	199 127 218	199 127 308	199 127 318

Type 104 Electrically Actuated Ball Valve



C

PVC

Size [inch]	With Manual Override			
	Socket/Threaded NPT			
	110 V		24 V	
	EPDM	FKM	EPDM	FKM
½	150 104 403	150 104 413	150 104 223	150 104 233
1	150 104 405	150 104 415	150 104 225	150 104 235
1 ½	150 104 407	150 104 417	150 104 227	150 104 237
2	150 104 408	150 104 418	150 104 228	150 104 238

CPVC

C

Size [inch]	With Manual Override			
	Socket/Threaded NPT			
	110 V		24 V	
	EPDM	FKM	EPDM	FKM
½	150 104 503	150 104 513	150 104 323	150 104 333
1	150 104 505	150 104 515	150 104 325	150 104 335
1 ½	150 104 507	150 104 517	150 104 327	150 104 337
2	150 104 508	150 104 518	150 104 328	150 104 338

24 Hour Valves



C

Type 23M Pneumatically Actuated Ball Valve

Size [inch]	Fail Safe to Close (FC)			
	Socket/Threaded NPT			
	PVC		CPVC	
	EPDM	FKM	EPDM	FKM
1/2	150 162 063	150 162 073	150 162 363	150 162 373
3/4	150 162 064	150 162 074	150 162 364	150 162 374
1	150 162 065	150 162 075	150 162 365	150 162 375
1 1/4	150 162 066	150 162 076	150 162 366	150 162 376
1 1/2	150 162 067	150 162 077	150 162 367	150 162 377
2	150 162 068	150 162 078	150 162 368	150 162 378

Type 546 Pro with PPA Pneumatically Actuated Ball Valve



C

PVC

Size [inch]	Without Manual Override			
	Socket/Threaded NPT			
	Fail Safe to Close (FC)		Double Acting (DA)	
	EPDM	FKM	EPDM	FKM
1/2	199 253 063	199 253 073	199 253 103	199 253 113
1	199 253 065	199 253 075	199 253 105	199 253 115
1 1/2	199 253 067	199 253 077	199 253 107	199 253 117
2	199 253 068	199 253 078	199 253 108	199 253 118

CPVC

C

Size [inch]	Without Manual Override			
	Socket/Threaded NPT			
	Fail Safe to Close (FC)		Double Acting (DA)	
	EPDM	FKM	EPDM	FKM
1/2	199 253 363	199 253 373	199 253 403	199 253 413
1	199 253 365	199 253 375	199 253 405	199 253 415
1 1/2	199 253 367	199 253 377	199 253 407	199 253 417
2	199 253 368	199 253 378	199 253 408	199 253 418

DIASTAR Ten PVC Pneumatically Actuated Diaphragm Valve

Size [inch]	Fail Safe to Close (FC)		
	Socket		
	EPDM	FKM	PTFE/EPDM
1/2	161 624 612	161 624 662	161 624 632
1	161 624 614	161 624 664	161 624 634
1 1/2	161 624 616	161 624 666	161 624 636
2	161 624 617	161 624 667	161 624 637



24 Hour Valves

eDiastar Electrically Actuated Diaphragm Valve

PVC



Size [inch]	Socket			
	100-230V		24V	
	EPDM	PTFE/EPDM	EPDM	PTFE/EPDM
1	161 714 614	161 714 634	161 704 614	161 704 634
2	161 714 617	161 714 637	161 704 617	161 704 637

CPVC

Size [inch]	Socket			
	100-230V		24V	
	EPDM	PTFE/EPDM	EPDM	PTFE/EPDM
1	150 714 714	150 714 734	150 704 714	150 704 734
2	150 714 717	150 714 737	150 704 717	150 704 737

PROGEF® Standard PP

Size [inch]	Socket Fusion Union			
	100-230V		24V	
	EPDM	PTFE/EPDM	EPDM	PTFE/EPDM
1	167 714 014	167 714 034	167 704 014	167 704 034
2	167 714 017	167 714 037	167 704 017	167 704 037

Size [inch]	IR/Butt Fusion Union			
	100-230V		24V	
	EPDM	PTFE/EPDM	EPDM	PTFE/EPDM
1	150 714 214	150 714 234	150 704 214	150 704 234
2	150 714 217	150 714 237	150 704 217	150 704 237

Size [inch]	IR/Butt Fusion Spigot			
	100-230V		24V	
	EPDM	PTFE/EPDM	EPDM	PTFE/EPDM
1	150 715 014	150 715 034	150 705 014	150 705 034
2	150 715 017	150 715 037	150 705 017	150 705 037

PROGEF® Standard PP

Size [inch]	Socket Fusion Union			
	100-230V		24V	
	EPDM	FKM	EPDM	FKM
1	185 714 034	185 714 054	185 704 034	185 704 054
2	185 714 037	185 714 057	185 704 037	185 704 057

Size [inch]	IR/Butt Fusion Union			
	100-230V		24V	
	EPDM	FKM	EPDM	FKM
1	150 714 334	150 714 354	150 704 334	150 704 354
2	150 714 337	150 714 357	150 704 337	150 704 357

Size [inch]	IR/Butt Fusion Spigot			
	100-230V		24V	
	EPDM	FKM	EPDM	FKM
1	150 714 434	150 714 454	150 704 434	150 704 454
2	150 714 437	150 714 457	150 704 437	150 704 457

24 Hour Valves



240 Wafer



244 Lug



145 Wafer



147 Lug

Type 240 PVC PA Wafer Style Butterfly Valve

C

d - Size [mm]-[inch]	Fail Safe to Close (FC)		Double Acting (DA)	
	EPDM	FKM	EPDM	FKM
90 - 3	199 240 004	199 240 024	199 240 084	199 240 104
110 - 4	199 240 005	199 240 025	199 240 085	199 240 105
160 - 6	199 240 007	199 240 027	199 240 087	199 240 107
225 - 8	199 240 008	199 240 028	199 240 048	199 240 108

Type 244 PVC PA Lug Butterfly Valve

C

Size [inch]	Fail Safe to Close (FC)		Double Acting (DA)	
	EPDM	FKM	EPDM	FKM
3	199 244 004	199 244 024	199 244 084	199 244 104
4	199 244 005	199 244 025	199 244 085	199 244 105
6	199 244 007	199 244 027	199 244 087	199 244 107
8	199 244 008	199 244 028	199 244 088	199 244 108

Type 145/147 PVC EA Butterfly Valve

C

d - Size [mm]-[inch]	100-230 V AC			
	Without Manual Override			
	Type 140 Wafer Style Butterfly Valve		Type 144 Lug Style Butterfly Valve	
	EPDM	FKM	EPDM	FKM
90 - 3	199 145 044	199 145 064	199 147 044	150 147 064
110 - 4	199 145 045	199 145 065	199 147 045	150 147 065
160 - 6	199 145 047	199 145 067	199 147 047	150 147 067
225 - 8	199 145 048	199 145 068	199 147 048	150 147 068



Lever



Gear

A

Type 565 Wafer Style Butterfly Valve

d - Size [mm]-[inch]	Lever		Standard Gear (Cast Iron)	
	EPDM	FKM	EPDM	FKM
63 - 2	199 565 000	199 565 020	150 565 200	150 565 220
75 - 2 ½	199 565 001	199 565 021	150 565 201	150 565 221
90 - 3	199 565 002	199 565 022	150 565 202	150 565 222
110 - 4	199 565 003	199 565 023	150 565 203	150 565 223
140 - 5	199 565 004	199 565 024	150 565 204	150 565 224
160 - 6	199 565 005	199 565 025	150 565 205	150 565 225
225 - 8	199 565 006	199 565 026	150 565 206	150 565 226
280 - 10	-	-	150 565 207	150 565 227
315 - 12	-	-	150 565 208	150 565 228

Type 546 Pro True Union Ball Valve



Socket/Threaded NPT



ANSI Flanged

A

PVC

Size [inch]	Socket (3/8" - 2" Socket/Threaded NPT)		ANSI Flanged	
	EPDM	FKM	EPDM	FKM
3/8	161 546 341	161 546 351	-	-
1/2	161 546 342	161 546 352	161 546 582	161 546 592
3/4	161 546 343	161 546 353	161 546 583	161 546 593
1	161 546 344	161 546 354	161 546 584	161 546 594
1 1/4	161 546 345	161 546 355	161 546 585	161 546 595
1 1/2	161 546 346	161 546 356	161 546 586	161 546 596
2	161 546 347	161 546 357	161 546 587	161 546 597
2 1/2	161 546 348	161 546 358	161 546 168	161 546 178
3	161 546 349	161 546 359	161 546 169	161 546 179
4	161 546 350	161 546 360	161 546 170	161 546 180
Size [inch]	Threaded NPT			
	EPDM	FKM		
2 1/2	161 546 648	161 546 658		
3	161 546 649	161 546 659		
4	161 546 650	161 546 660		

Vented Ball for Sodium Hypochlorite Use

A

Size [inch]	PVC		
	EPDM	FKM	
3/8	151 546 341	151 546 351	
1/2	151 546 342	151 546 352	
3/4	151 546 343	151 546 353	
1	151 546 344	151 546 354	
1 1/4	151 546 345	151 546 355	
1 1/2	151 546 346	151 546 356	
2	151 546 347	151 546 357	
2 1/2	151 546 348	151 546 358	
3	151 546 349	151 546 359	
4	151 546 350	151 546 360	

All Type 546 Pro Ball Valves can be vented.

Type 546 Pro True Union Ball Valve



Socket/Threaded NPT



ANSI Flanged

CPVC

A

Size [inch]	Socket (3/8" - 2" Socket/Threaded NPT)		ANSI Flanged	
	EPDM	FKM	EPDM	FKM
3/8	163 546 341	163 546 351	-	-
1/2	163 546 342	163 546 352	163 546 582	163 546 592
3/4	163 546 343	163 546 353	163 546 583	163 546 593
1	163 546 344	163 546 354	163 546 584	163 546 594
1 1/4	163 546 345	163 546 355	163 546 585	163 546 595
1 1/2	163 546 346	163 546 356	163 546 586	163 546 596
2	163 546 347	163 546 357	163 546 587	163 546 597
2 1/2	163 546 348	163 546 358	163 546 588	163 546 598
3	163 546 349	163 546 359	163 546 589	163 546 599
4	163 546 350	163 546 360	163 546 590	163 546 600
Size [inch]	Threaded NPT			
	EPDM	FKM		
2 1/2	150 546 348	150 546 358		
3	150 546 149	150 546 359		
4	150 546 150	150 546 360		

All Type 546 Pro Ball Valves can be vented.

Vented Ball for Sodium Hypochlorite Use

A

Size [inch]	CPVC		
	EPDM	FKM	
3/8	153 546 341	153 546 351	
1/2	153 546 342	153 546 352	
3/4	153 546 343	153 546 353	
1	153 546 344	153 546 354	
1 1/4	153 546 345	153 546 355	
1 1/2	153 546 346	153 546 356	
2	153 546 347	153 546 357	
2 1/2	153 546 348	153 546 358	
3	153 546 349	153 546 359	
4	153 546 350	153 546 360	

All Type 546 Pro Ball Valves can be vented.

Type 546 Pro True Union Ball Valve



Socket Fusion



IR/Butt Fusion



Threaded NPT



ANSI Flanged

PROGEF® Standard PP

A

d [mm]	Socket Fusion		IR/Butt Fusion	
	EPDM	FKM	EPDM	FKM
16	167 546 401	167 546 411	-	-
20	167 546 442*	167 546 452*	167 546 442*	167 546 452*
25	167 546 443*	167 546 453*	167 546 443*	167 546 453*
32	167 546 444*	167 546 454*	167 546 444*	167 546 454*
40	167 546 405	167 546 415	167 546 445	167 546 455
50	167 546 406	167 546 416	167 546 446	167 546 456
63	167 546 407	167 546 417	167 546 447	167 546 457
75	167 546 408	167 546 418	167 546 448	167 546 458
90	167 546 409	167 546 419	167 546 449	167 546 459
110	167 546 410	167 546 420	167 546 450	167 546 460
Size [inch]	Threaded NPT		ANSI Flanged	
	EPDM	FKM	EPDM	FKM
3/8	167 546 321	167 546 331	-	-
1/2	167 546 322	167 546 332	167 546 582	167 546 592
3/4	167 546 323	167 546 333	167 546 583	167 546 593
1	167 546 324	167 546 334	167 546 584	167 546 594
1 1/4	167 546 325	167 546 335	167 546 585	167 546 595
1 1/2	167 546 326	167 546 336	167 546 586	167 546 596
2	167 546 327	167 546 337	167 546 587	167 546 597
2 1/2	-	-	167 546 588	167 546 598
3	-	-	167 546 589	167 546 599
4	-	-	167 546 590	167 546 600

*Valves include both Socket Fusion and IR/Butt Fusion ends

PROGEF® Natural PP

A

d [mm]	PP Valve with PPn IR/Butt Fusion Ends	
	EPDM	FKM
20	157 546 442	157 546 452
25	157 546 443	157 546 453
32	157 546 444	157 546 454
40	157 546 445	157 546 455
50	157 546 446	157 546 456
63	157 546 447	157 546 457







PROGEF® Standard PP valve body with PROGEF® Natural PP (PPn) valve ends

Type 546 Pro True Union Ball Valve

SYGEF® Standard PVDF

A

d [mm]	Socket Fusion	IR/Butt Fusion	 Socket Fusion	 IR/Butt Fusion
	FKM	FKM		
16	175 546 411	-		
20	175 546 412	175 546 272		
25	175 546 413	175 546 273		
32	175 546 414	175 546 274		
40	175 546 415	175 546 275		
50	175 546 416	175 546 276		
63	175 546 417	175 546 277		
75	175 546 418	175 546 278		
90	175 546 419	175 546 279		
110	175 546 420	175 546 280		
Size [inch]	Threaded NPT	ANSI Flanged	 Threaded NPT	 ANSI Flanged
	FKM	FKM		
3/8	175 546 331	-		
1/2	175 546 332	175 546 592		
3/4	175 546 333	175 546 593		
1	175 546 334	175 546 594		
1 1/4	175 546 335	175 546 595		
1 1/2	175 546 336	175 546 596		
2	175 546 337	175 546 597		
2 1/2	-	175 546 818		
3	-	175 546 819		
4	-	175 546 820		

Type 546 Pro Control Ball



A

Size [inch]	Control Ball Only			
	PVC	CPVC	PP	PVDF
3/8	161 491 032	163 482 231	167 483 419	175 483 379
1/2	161 491 032	163 482 231	167 483 419	175 483 379
3/4	161 491 033	163 482 232	167 483 420	175 483 380
1	161 491 034	163 482 233	167 483 421	175 483 381
1 1/4	161 491 035	163 482 234	167 483 422	175 483 382
1 1/2	161 491 036	163 482 235	167 483 423	175 483 383
2	161 491 037	163 482 236	167 483 424	175 483 384

When used with an actuated valve, a positioner is required.

Tee Valve

PVC and CPVC



A

Size [inch]	Socket		Socket
	PVC/EPDM	PVC/FKM	CPVC/EPDM
¾ x ¾	150 319 122	150 319 222	-
1 x ½	150 319 100	150 319 200	153 319 100
1 x ¾	150 319 132	150 319 232	-
1 ¼ x ½	150 319 101	150 319 201	153 319 101
1 ¼ x ¾	-	-	153 319 118
1 ¼ x 1	150 319 102	150 319 202	153 319 102
1 ½ x ½	150 319 103	150 319 203	153 319 103
1 ½ x ¾	150 319 119	150 319 219	153 319 119
1 ½ x 1	150 319 104	150 319 204	153 319 104
1 ½ x 1 ½	150 319 131	150 319 231	-
2 x ½	150 319 105	150 319 205	153 319 105
2 x ¾	150 319 106	150 319 206	153 319 106
2 x 1	150 319 107	150 319 207	153 319 107
2 x 1 ½	150 319 108	150 319 208	153 319 108
3 x ½	150 319 109	150 319 209	153 319 109
3 x ¾	150 319 120	150 319 220	-
3 x 1	150 319 110	150 319 210	153 319 110
3 x 1 ½	150 319 111	150 319 211	153 319 111
3 x 2	150 319 112	150 319 212	153 319 112
4 x ¾	150 319 121	150 319 221	-
4 x 1	150 319 113	150 319 213	153 319 113
4 x 1 ½	150 319 114	150 319 214	153 319 114
4 x 2	150 319 115	150 319 215	153 319 115
6 x 1	150 319 123	150 319 223	-
6 x 2	150 319 116	150 319 216	153 319 116
6 x 2 ½	150 319 125	150 319 225	153 319 124
6 x 3	150 319 126	150 319 226	153 319 128
6 x 4	150 319 127	150 319 227	153 319 126
8 x 2	150 319 117	150 319 217	153 319 117
8 x 2 ½	150 319 128	150 319 228	153 319 125
8 x 3	150 319 129	150 319 229	153 319 123
8 x 4	150 319 130	150 319 230	153 319 127

PROGEF® Standard PP

A

d [mm]	IR/Butt Fusion	
	EPDM	FKM
63 x 25	157 319 106	157 319 206
63 x 32	157 319 107	157 319 207
90 x 25	157 319 120	157 319 220
90 x 32	157 319 110	157 319 210
110 x 25	157 319 121	157 319 221
110 x 32	157 319 113	157 319 213
160 x 32	157 319 123	157 319 223
160 x 63	157 319 124	157 319 224

Type 546 Pro accessories and spare parts can be used with Tee Valves.
Other sizes available upon request.

Accessories Type 546 Pro Ball Valve



C

Feedback Sensor

Size [inch]	PNP - 0.15A		NPN - 0.15A	
	Close - Green	Close - Red	Close - Green	Close - Red
3/8 - 2	198 546 001	198 546 002	198 546 005	198 546 006
Size [inch]	NAMUR (ATEX) - 0.15A			
	Close - Green	Close - Red		
3/8 - 2	198 546 003	198 546 004		

Feedback Sensor compatible with 546 Pro using an Interface Module for Manual Valve.

Interface Module for Manual Valve

C

d - d [mm]	Size [inch]	Part No.
16 - 20	3/8 - 1/2	198 546 102
25 - 32	3/4 - 1	198 546 103
40 - 50	1 1/4 - 1 1/2	198 546 105
63	2	198 546 107



Feedback Sensor Connector

C

Part No.	Model
Connector without cable	198 546 150
Connector with cable (5m PVC)	198 546 151
Connector with cable (10m PVC)	198 546 152
Connector with cable (5m PUR)	198 546 153
Connector with cable (10m PUR)	198 546 154



Handle Extension



Upper/Lower Adapters

PVC Handle Extension

C

d - d [mm]	Size [Inch]	Part No.
16 - 20	3/8 - 1/2	161 486 443
25 - 32	3/4 - 1	161 486 444
40 - 50	1 1/4 - 1 1/2	161 486 445
63	2	161 486 446
75-90	2 1/2 - 3	161 490 920
110	4	161 490 921

Mounting Plate

C

d - d [mm]	Size [Inch]	Part No.
16 - 32	3/8 - 1	167 484 110
40 - 63	1 1/4 - 2	167 484 111



Includes upper and lower socket extension adapters. Does not include 3/4" pipe.

Transparent Handle Inserts

C

d - d [mm]	Size [Inch]	Packet Size	Part No.
16 - 20	3/8 - 1/2	10ea	198 807 221
25 - 32	3/4 - 1	10ea	198 807 222
40 - 50	1 1/4 - 1 1/2	5ea	198 807 223
63	2	5ea	198 807 224

Characterized Stroke Indicator

C

d - d [mm]	Size [Inch]	Part No.
16 - 20	3/8 - 1/2	167 483 145
25 - 32	3/4 - 1	167 483 146
40 - 50	1 1/4 - 1 1/2	167 483 147
63	2	167 483 148

Ball Scale

C

d - d [mm]	Size [Inch]	Part No.
16 - 20	3/8 - 1/2	167 485 252
25 - 32	3/4 - 1	167 485 254
40 - 50	1 1/4 - 1 1/2	167 485 256
63	2	167 485 258

Accessories Type 546 Pro Ball Valve



C

Multifunction Module (MFM) with Switches

d - d [mm]	Size [Inch]	Mechanical Limit Switches	
		250 V AC / DC 6 A	4 - 30 V DC 100 mA
		Ag Ni	Au
16 - 20	3/8 - 1/2	167 482 626	167 482 635
25 - 32	3/4 - 1	167 482 627	167 482 636
40 - 50	1 1/4 - 1 1/2	167 482 628	167 482 637
63	2	167 482 629	167 482 638
75 - 90	2 1/2 - 3	167 482 630	167 482 639
110	4	167 482 631	167 482 640



C

Deadman Spring Return

d - d [mm]	Size [Inch]	Manual Part No.
16 - 20	3/8 - 1/2	198 546 082
25 - 32	3/4 - 1	198 546 083

Ball Valve Handle Labels

d - d [mm]	Size [Inch]	Label and Paper Clip Kit Part No.	10 Sheet Packets		100 Sheet Packets	
			Total	Part No.	Total	Part No.
16 - 20	3/8 - 1/2	150 807 221	480	150 807 231	4800	198 807 251
25 - 32	3/4 - 1	150 807 222	240	150 807 232	2400	198 807 252
40 - 50	1 1/4 - 1 1/2	150 807 223	180	150 807 233	1800	198 807 253
63	2	150 807 224	110	150 807 234	1100	198 807 254

Alternative Seal Set

C

d - d [mm]	Size [Inch]	Teflon Encaps. FKM	Chemraz 505	Chemraz 570
16-20	3/8 - 1/2	150 486 400	150 486 410	150 486 420
25	3/4	150 486 401	150 486 411	150 486 421
32	1	150 486 402	150 486 412	150 486 422
40	1 1/4	150 486 403	150 486 413	150 486 423
50	1 1/2	150 486 404	150 486 414	150 486 424
63	2	150 486 405	150 486 415	150 486 425
75	2 1/2	150 486 406	150 486 416	150 486 426
90	3	150 486 407	150 486 417	150 486 427
110	4	150 486 408	150 486 418	150 486 428

d - d [mm]	Size [Inch]	Aflas
16-20	3/8 - 1/2	150 486 600
25	3/4	150 486 601
32	1	150 486 602
40	1 1/4	150 486 603
50	1 1/2	150 486 604
63	2	150 486 605
75	2 1/2	150 486 606
90	3	150 486 607
110	4	150 486 608



Seal set consists of: backing-, body-, face-, and stem seal

Teflon encaps. FKM seal kit stem seals are Chemraz 505.

Some Chemraz seal kits may include Teflon encaps. FKM backing orings

Type 373 Single Union Ball Valve



A

PVC

Size [inch]	Socket (Single Union) EPDM
1/2	161 373 022
3/4	161 373 023
1	161 373 024
1 1/4	161 373 025
1 1/2	161 373 026
2	161 373 027

Type 375 True Union Ball Valve



A

PVC

Size [inch]	Socket (1/2" - 2" Socket/Threaded NPT)		ANSI Flanged	
	EPDM	FKM	EPDM	FKM
1/2	161 375 002	161 375 017	161 375 062	161 375 077
3/4	161 375 003	161 375 018	161 375 063	161 375 078
1	161 375 004	161 375 019	161 375 064	161 375 079
1 1/4	161 375 005	161 375 020	161 375 065	161 375 080
1 1/2	161 375 006	161 375 021	161 375 066	161 375 081
2	161 375 007	161 375 022	161 375 067	161 375 082
2 1/2	161 375 008	161 375 023	161 375 068	161 375 083
3	161 375 009	161 375 024	161 375 069	161 375 084
4	161 375 010	161 375 025	161 375 070	161 375 085

Size [inch]	Vented	
	EPDM	FKM
1/2	151 375 002	151 375 017
3/4	151 375 003	151 375 018
1	151 375 004	151 375 019
1 1/4	151 375 005	151 375 020
1 1/2	151 375 006	151 375 021
2	151 375 007	151 375 022
2 1/2	151 375 008	151 375 023
3	151 375 009	151 375 024
4	151 375 010	151 375 025

CPVC

A

Size [inch]	Socket/Threaded NPT		ANSI Flanged	
	EPDM	FKM	EPDM	FKM
1/2	163 375 002	163 375 017	163 375 062	163 375 077
3/4	163 375 003	163 375 018	163 375 063	163 375 078
1	163 375 004	163 375 019	163 375 064	163 375 079
1 1/4	163 375 005	163 375 020	163 375 065	163 375 080
1 1/2	163 375 006	163 375 021	163 375 066	163 375 081
2	163 375 007	163 375 022	163 375 067	163 375 082
2 1/2	163 375 008	163 375 023	163 375 068	163 375 083
3	163 375 009	163 375 024	163 375 069	163 375 084
4	163 375 010	163 375 025	163 375 070	163 375 085

Size [inch]	Vented	
	EPDM	FKM
1/2	153 375 002	153 375 017
3/4	153 375 003	153 375 018
1	153 375 004	153 375 019
1 1/4	153 375 005	153 375 020
1 1/2	153 375 006	153 375 021
2	153 375 007	153 375 022



Type 523 Metering Ball Valve



A

PVC and CPVC

Size [inch]	Socket/Threaded NPT			
	PVC		CPVC	
	EPDM	FKM	EPDM	FKM
3/8	161 523 521	161 523 531	163 523 521	163 523 531
1/2	161 523 522	161 523 532	163 523 522	163 523 532



A

PROGEF® Standard PP

d [mm]	Socket Fusion		IR/Butt Fusion	
	EPDM	FKM	EPDM	FKM
16	167 523 401	167 523 411	-	-
20	167 523 402	167 523 412	167 523 482	167 523 492



A

SYGEF® Standard PVDF

d [mm]	Socket Fusion	IR/Butt Fusion
	FKM	FKM
16	175 523 411	-
20	175 523 412	175 523 492

Type 543 Pro Vertical 3-Way Ball Valve

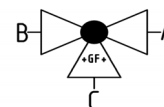

A

PVC

Size [inch]	L-port			
	Socket		Threaded NPT	
	EPDM	FKM	EPDM	FKM
3/8	161 543 661	161 543 671	161 543 681	161 543 691
1/2	161 543 662	161 543 672	161 543 682	161 543 692
3/4	161 543 663	161 543 673	161 543 683	161 543 693
1	161 543 664	161 543 674	161 543 684	161 543 694
1 1/4	161 543 665	161 543 675	161 543 685	161 543 695
1 1/2	161 543 666	161 543 676	161 543 686	161 543 696
2	161 543 667	161 543 677	161 543 687	161 543 697

Size [inch]	Socket Union	
	EPDM	FKM
3/8	150 543 661	150 543 671
1/2	150 543 662	150 543 672
3/4	150 543 663	150 543 673
1	150 543 664	150 543 674
1 1/4	150 543 665	150 543 675
1 1/2	150 543 666	150 543 676
2	150 543 667	150 543 677

Diverter ball option available in Type 543 Vertical Spare Parts section under Ball Sets

Metric spigot branch standard - Metric by ASTM coupling included with valve - Socket union versions cemented with IPS branch outlet

Type 543 Pro Horizontal 3-Way Ball Valve

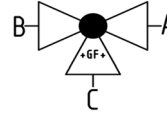

A

PVC

Size [inch]	L-port			
	Socket		Threaded NPT	
	EPDM	FKM	EPDM	FKM
3/8	161 543 081	161 543 091	161 543 101	161 543 111
1/2	161 543 082	161 543 092	161 543 102	161 543 112
3/4	161 543 083	161 543 093	161 543 103	161 543 113
1	161 543 084	161 543 094	161 543 104	161 543 114
1 1/4	161 543 085	161 543 095	161 543 105	161 543 115
1 1/2	161 543 086	161 543 096	161 543 106	161 543 116
2	161 543 087	161 543 097	161 543 107	161 543 117

PVC



A

Size [inch]	T-port			
	Socket		Threaded NPT	
	EPDM	FKM	EPDM	FKM
3/8	161 543 281	161 543 291	161 543 301	161 543 311
1/2	161 543 282	161 543 292	161 543 302	161 543 312
3/4	161 543 283	161 543 293	161 543 303	161 543 313
1	161 543 284	161 543 294	161 543 304	161 543 314
1 1/4	161 543 285	161 543 295	161 543 305	161 543 315
1 1/2	161 543 286	161 543 296	161 543 306	161 543 316
2	161 543 287	161 543 297	161 543 307	161 543 317

CPVC

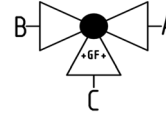

A

Size [inch]	L-port			
	Socket Fusion		Threaded NPT	
	EPDM	FKM	EPDM	FKM
3/8	163 543 081	163 543 091	163 543 101	163 543 111
1/2	163 543 082	163 543 092	163 543 102	163 543 112
3/4	163 543 083	163 543 093	163 543 103	163 543 113
1	163 543 084	163 543 094	163 543 104	163 543 114
1 1/4	163 543 085	163 543 095	163 543 105	163 543 115
1 1/2	163 543 086	163 543 096	163 543 106	163 543 116
2	163 543 087	163 543 097	163 543 107	163 543 117

Type 543 Pro Horizontal 3-Way Ball Valve

CPVC

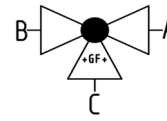
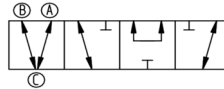

A

Size [inch]	T-port			
	Socket Fusion		Threaded NPT	
	EPDM	FKM	EPDM	FKM
3/8	163 543 281	163 543 291	163 543 301	163 543 311
1/2	163 543 282	163 543 292	163 543 302	163 543 312
3/4	163 543 283	163 543 293	163 543 303	163 543 313
1	163 543 284	163 543 294	163 543 304	163 543 314
1 1/4	163 543 285	163 543 295	163 543 305	163 543 315
1 1/2	163 543 286	163 543 296	163 543 306	163 543 316
2	163 543 287	163 543 297	163 543 307	163 543 317

PROGEF® Standard PP

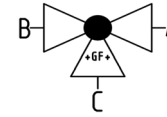

A

d [mm]	L-port			
	Socket Fusion		IR/Butt Fusion	
	EPDM	FKM	EPDM	FKM
16	167 543 001	167 543 011	-	-
20	167 543 002	167 543 012	167 543 062	167 543 072
25	167 543 003	167 543 013	167 543 063	167 543 073
32	167 543 004	167 543 014	167 543 064	167 543 074
40	167 543 005	167 543 015	167 543 065	167 543 075
50	167 543 006	167 543 016	167 543 066	167 543 076
63	167 543 007	167 543 017	167 543 067	167 543 077

Size [inch]	Threaded NPT	
	EPDM	FKM
3/8	167 543 161	167 543 171
1/2	167 543 162	167 543 172
3/4	167 543 163	167 543 173
1	167 543 164	167 543 174
1 1/4	167 543 165	167 543 175
1 1/2	167 543 166	167 543 176
2	167 543 167	167 543 177



Socket Fusion/Threaded NPT



IR/Butt Fusion

Type 543 Pro Horizontal 3-Way Ball Valve

PROGEF® Standard PP

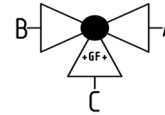
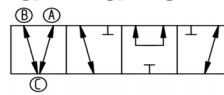

A

d [mm]	T-port			
	Socket Fusion		IR/Butt Fusion	
	EPDM	FKM	EPDM	FKM
16	167 543 201	167 543 211	-	-
20	167 543 202	167 543 212	167 543 262	167 543 272
25	167 543 203	167 543 213	167 543 263	167 543 273
32	167 543 204	167 543 214	167 543 264	167 543 274
40	167 543 205	167 543 215	167 543 265	167 543 275
50	167 543 206	167 543 216	167 543 266	167 543 276
63	167 543 207	167 543 217	167 543 267	167 543 277

Size [inch]	Threaded NPT		Socket Fusion/Threaded NPT	IR/Butt Fusion
	EPDM	FKM		
3/8	167 543 361	167 543 371		
1/2	167 543 362	167 543 372		
3/4	167 543 363	167 543 373		
1	167 543 364	167 543 374		
1 1/4	167 543 365	167 543 375		
1 1/2	167 543 366	167 543 376		
2	167 543 367	167 543 377		

SYGEF® Standard PVDF

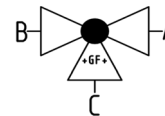

A

d - Size [mm]-[Inch]	L-port		
	Socket Fusion FKM	IR/Butt Fusion FKM	Threaded NPT FKM
16 - 3/8	175 543 011	-	175 543 071
20 - 1/2	175 543 012	175 543 052	175 543 072
25 - 3/4	175 543 013	175 543 053	175 543 073
32 - 1	175 543 014	175 543 054	175 543 074
40 - 1 1/4	175 543 015	175 543 055	175 543 075
50 - 1 1/2	175 543 016	175 543 056	175 543 076
63 - 2	175 543 017	175 543 057	175 543 077

d [mm]	T-port		
	Socket Fusion FKM	IR/Butt Fusion FKM	Threaded NPT FKM
16	175 543 111	-	175 543 171
20	175 543 112	175 543 152	175 543 172
25	175 543 113	175 543 153	175 543 173
32	175 543 114	175 543 154	175 543 174
40	175 543 115	175 543 155	175 543 175
50	175 543 116	175 543 156	175 543 176
63	175 543 117	175 543 157	175 543 177



SYGEF® Standard PVDF

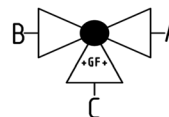
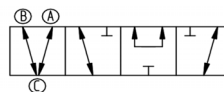

A

d [mm]	T-port		
	Socket Fusion FKM	IR/Butt Fusion FKM	Threaded NPT FKM
16	175 543 111	-	175 543 171
20	175 543 112	175 543 152	175 543 172
25	175 543 113	175 543 153	175 543 173
32	175 543 114	175 543 154	175 543 174
40	175 543 115	175 543 155	175 543 175
50	175 543 116	175 543 156	175 543 176
63	175 543 117	175 543 157	175 543 177

d [mm]	T-port		
	Socket Fusion FKM	IR/Butt Fusion FKM	Threaded NPT FKM
16	175 543 111	-	175 543 171
20	175 543 112	175 543 152	175 543 172
25	175 543 113	175 543 153	175 543 173
32	175 543 114	175 543 154	175 543 174
40	175 543 115	175 543 155	175 543 175
50	175 543 116	175 543 156	175 543 176
63	175 543 117	175 543 157	175 543 177



Accessories Type 543 Pro 3-Way Ball Valve



C

Feedback Sensor

Size [inch]	PNP - 0.15A		NPN - 0.15A	
	Close - Green	Close - Red	Close - Green	Close - Red
3/8 - 2	198 546 001	198 546 002	198 546 005	198 546 006

Size [inch]	NAMUR (ATEX) - 0.15A	
	Close - Green	Close - Red
3/8 - 2	198 546 003	198 546 004

Feedback Sensor compatible with 543 Pro using an Interface Module for Manual Valve.

Interface Module for Manual Valve

C

d - d [mm]	Size [inch]	Part No.
16 - 20	3/8 - 1/2	198 546 102
25 - 32	3/4 - 1	198 546 103
40 - 50	1 1/4 - 1 1/2	198 546 105
63	2	198 546 107



3-Way Interface Module Adapter required for use with 3-Way Valve.

Feedback Sensor Connector

C

Part No.	Model
Connector without cable	198 546 150
Connector with cable (5m PVC)	198 546 151
Connector with cable (10m PVC)	198 546 152
Connector with cable (5m PUR)	198 546 153
Connector with cable (10m PUR)	198 546 154

3-Way Interface Module Adapter

C

d - d [mm]	Size [inch]	Part No.
16 - 20	3/8 - 1/2	198 543 000
25	3/4 - 1	198 543 001
32	1 1/4 - 1 1/2	198 543 002
40	2	198 543 003

Mounting Plate



C

d - d [mm]	Size [Inch]	Part No.
16 - 32	3/8 - 1	167 484 110
40 - 63	1 1/4 - 2	167 484 111



Handle Extension



Upper/Lower Adapters

PVC Handle Extension

C

d - d [mm]	Size [Inch]	Part No.
16 - 20	3/8 - 1/2	161 486 443
25 - 32	3/4 - 1	161 486 444
40 - 50	1 1/4 - 1 1/2	161 486 445
63	2	161 486 446
75-90	2 1/2 - 3	161 490 920
110	4	161 490 921

Transparent Handle Inserts

C

d - d [mm]	Size [Inch]	Packet Size	Part No.
16 - 20	3/8 - 1/2	10ea	198 807 221
25 - 32	3/4 - 1	10ea	198 807 222
40 - 50	1 1/4 - 1 1/2	5ea	198 807 223
63	2	5ea	198 807 224

Includes upper and lower socket extension adapters. Does not include 3/4" pipe.

Ball Valve Handle Labels

d - d [mm]	Size [Inch]	Label and Paper Clip Kit		10 Sheet Packets		100 Sheet Packets	
		Part No.	Total	Part No.	Total	Part No.	Total
16 - 20	3/8 - 1/2	150 807 221	480	150 807 231	4800	150 807 251	4800
25 - 32	3/4 - 1	150 807 222	240	150 807 232	2400	150 807 252	2400
40 - 50	1 1/4 - 1 1/2	150 807 223	180	150 807 233	1800	150 807 253	1800
63	2	150 807 224	110	150 807 234	1100	150 807 254	1100

Turn Limiter 543 Pro

C

d - d [mm]	Size [inch]	90 Degrees Part No.	180 Degrees Part No.
16 - 20	3/8 - 1/2	167 482 479	167 482 489
25	3/4 - 1	167 482 480	167 482 490
32	1 1/4 - 1 1/2	167 482 481	167 482 491
40	2	167 482 482	167 482 942



3/8" and 1/2" 180° turn limiters require a special handle. Please contact Inside Sales for more information.

Type 567 Wafer Style Butterfly Valve



A

PVC

d - Size [mm]-[inch]	Lever		Gear	
	EPDM	FKM	EPDM	FKM
63 - 2	161 567 002	161 567 022	161 567 042	161 567 062
75 - 2 ½	161 567 003	161 567 023	161 567 043	161 567 063
90 - 3	161 567 004	161 567 024	161 567 044	161 567 064
110 - 4	161 567 005	161 567 025	161 567 045	161 567 065
140 - 5	161 567 006	161 567 026	161 567 046	161 567 066
160 - 6	161 567 007	161 567 027	161 567 047	161 567 067
225 - 8	161 567 008	161 567 028	161 567 048	161 567 068
280 - 10	161 567 009	161 567 029	161 567 049	161 567 069
315 - 12	161 567 010	161 567 030	161 567 050	161 567 070

The Type 567 is compatible with ANSI 150, DIN and JIS bolt patterns

CPVC

A

d - Size [mm]-[inch]	Lever		Gear	
	EPDM	FKM	EPDM	FKM
63 - 2	163 567 002	163 567 022	163 567 042	163 567 062
75 - 2 ½	163 567 003	163 567 023	163 567 043	163 567 063
90 - 3	163 567 004	163 567 024	163 567 044	163 567 064
110 - 4	163 567 005	163 567 025	163 567 045	163 567 065
140 - 5	163 567 006	163 567 026	163 567 046	163 567 066
160 - 6	163 567 007	163 567 027	163 567 047	163 567 067
225 - 8	163 567 008	163 567 028	163 567 048	163 567 068
280 - 10	163 567 009	163 567 029	163 567 049	163 567 069
315 - 12	163 567 010	163 567 030	163 567 050	163 567 070

PTFE seals available upon request.

The Type 567 is compatible with ANSI 150, DIN and JIS bolt patterns.

Type 567 Wafer Style Butterfly Valve



A

PROGEF® Standard PP

d - Size [mm]-[inch]	Lever		Gear	
	EPDM	FKM	EPDM	FKM
63 - 2	167 567 002	167 567 022	167 567 042	167 567 062
75 - 2 ½	167 567 003	167 567 023	167 567 043	167 567 063
90 - 3	167 567 004	167 567 024	167 567 044	167 567 064
110 - 4	167 567 005	167 567 025	167 567 045	167 567 065
140 - 5	167 567 006	167 567 026	167 567 046	167 567 066
160 - 6	167 567 007	167 567 027	167 567 047	167 567 067
225 - 8	167 567 008	167 567 028	167 567 048	167 567 068
280 - 10	167 567 009	167 567 029	167 567 049	167 567 069
315 - 12	167 567 010	167 567 030	167 567 050	167 567 070
355 - 14	-	-	167 567 051	167 567 071
400 - 16	-	-	167 567 052	167 567 072
450 - 18	-	-	167 567 053	167 567 073
500 - 20	-	-	167 567 054	167 567 074
630 - 24	-	-	167 567 055	167 567 075

d - Size [mm]-[inch]	Bare Shaft	
	EPDM	FKM
355 - 14	167 567 811	167 567 831
400 - 16	167 567 812	167 567 832
450 - 18	167 567 813	167 567 833
500 - 20	167 567 814	167 567 834
630 - 24	167 567 815	167 567 835



PTFE seals available 2"-12" upon request.

The Type 567 is compatible with ANSI 150, DIN and JIS bolt patterns.

SYGEF® Standard PVDF

A

d - Size [mm]-[inch]	Lever		Lever	
	FKM	PTFE/FKM	FKM	PTFE/FKM
63 - 2	175 567 002	175 567 202	175 567 022	175 567 222
75 - 2 ½	175 567 003	175 567 203	175 567 023	175 567 223
90 - 3	175 567 004	175 567 204	175 567 024	175 567 224
110 - 4	175 567 005	175 567 205	175 567 025	175 567 225
140 - 5	175 567 006	175 567 206	175 567 026	175 567 226
160 - 6	175 567 007	175 567 207	175 567 027	175 567 227
225 - 8	175 567 008	175 567 208	175 567 028	175 567 228
280 - 10	175 567 009	175 567 209	175 567 029	175 567 229
315 - 12	175 567 010	175 567 210	175 567 030	175 567 230

The Type 567 is compatible with ANSI 150, DIN and JIS bolt patterns.

Type 565 Wafer Style Butterfly Valve



A

d - Size [mm]-[inch]	Lever		Gear	
	EPDM	FKM	EPDM	FKM
63 - 2	199 565 000	199 565 020	150 565 200	150 565 220
75 - 2 ½	199 565 001	199 565 021	150 565 201	150 565 221
90 - 3	199 565 002	199 565 022	150 565 202	150 565 222
110 - 4	199 565 003	199 565 023	150 565 203	150 565 223
140 - 5	199 565 004	199 565 024	150 565 204	150 565 224
160 - 6	199 565 005	199 565 025	150 565 205	150 565 225
225 - 8	199 565 006	199 565 026	150 565 206	150 565 226
280 - 10	-	-	150 565 207	150 565 227
315 - 12	-	-	150 565 208	150 565 228

The Type 565 is compatible with ANSI 150, DIN and JIS bolt patterns.

Type 039 Wafer Style Butterfly Valve



A

Gear

Size [inch]	Stainless Steel		Epoxy Coated Ductile Iron	
	EPDM	FKM	EPDM	FKM
14	198 039 030	198 039 070	198 039 020	198039060
16	198 039 031	198 039 071	198 039 021	198039061
18	198 039 032	198 039 072	198 039 022	198039062
20	198 039 033	198 039 073	198 039 023	198039063
24	198 039 034	198 039 074	198 039 024	198039064

The Type 039 is compatible with ANSI 150 and DIN bolt patterns.

Type 578 ANSI Lug Style Butterfly Valve



A

PVC

Size [inch]	Lever		Gear	
	EPDM	FKM	EPDM	FKM
2	161 578 102	161 578 122	161 578 142	161 578 162
2 ½	161 578 103	161 578 123	161 578 143	161 578 163
3	161 578 104	161 578 124	161 578 144	161 578 164
4	161 578 105	161 578 125	161 578 145	161 578 165
5	161 578 106	161 578 126	161 578 146	161 578 166
6	161 578 107	161 578 127	161 578 147	161 578 167
8	161 578 108	161 578 128	161 578 148	161 578 168
10	161 578 109	161 578 129	161 578 149	161 578 169
12	161 578 110	161 578 130	161 578 150	161 578 170

CPVC

A

Size [inch]	Lever		Gear	
	EPDM	FKM	EPDM	FKM
2	163 578 102	163 578 122	163 578 142	163 578 162
2 ½	163 578 103	163 578 123	163 578 143	163 578 163
3	163 578 104	163 578 124	163 578 144	163 578 164
4	163 578 105	163 578 125	163 578 145	163 578 165
5	163 578 106	163 578 126	163 578 146	163 578 166
6	163 578 107	163 578 127	163 578 147	163 578 167
8	163 578 108	163 578 128	163 578 148	163 578 168
10	163 578 109	163 578 129	163 578 149	163 578 169
12	163 578 110	163 578 130	163 578 150	163 578 170

PTFE seals available upon request.



A

PROGEF® Standard PP

Size [inch]	Lever		Gear	
	EPDM	FKM	EPDM	FKM
2	167 578 102	167 578 122	167 578 142	167 578 162
2 ½	167 578 103	167 578 123	167 578 143	167 578 163
3	167 578 104	167 578 124	167 578 144	167 578 164
4	167 578 105	167 578 125	167 578 145	167 578 165
5	167 578 106	167 578 126	167 578 146	167 578 166
6	167 578 107	167 578 127	167 578 147	167 578 167
8	167 578 108	167 578 128	167 578 148	167 578 168
10	167 578 109	167 578 129	167 578 149	167 578 169
12	167 578 110	167 578 130	167 578 150	167 578 170

PTFE seals available upon request.

SYGEF® Standard PVDF



A

Size [inch]	Lever		Gear	
	FKM	PTFE/FKM	FKM	PTFE/FKM
2	175 578 102	175 578 302	175 578 122	175 578 322
2 ½	175 578 103	175 578 303	175 578 123	175 578 323
3	175 578 104	175 578 304	175 578 124	175 578 324
4	175 578 105	175 578 305	175 578 125	175 578 325
5	175 578 106	175 578 306	175 578 126	175 578 326
6	175 578 107	175 578 307	175 578 127	175 578 327
8	175 578 108	175 578 308	175 578 128	175 578 328
10	175 578 109	175 578 309	175 578 129	175 578 329
12	175 578 110	175 578 310	175 578 130	175 578 330

Type 065 HP ANSI Lug Style Butterfly Valve

PFA/PTFE

B

Size [inch]	Lever Part No.	Gear Part No.
2	160 065 000	160 065 200
3	160 065 002	160 065 202
4	160 065 003	160 065 203
6	160 065 004	160 065 204
8	-	160 065 205
10	-	160 065 206
12	-	160 065 207
14	-	160 065 208



Lever

Type 065 Butterfly Valve is available up to 36".

Accessories Butterfly Valve

Integrated Position Indicator

C

d [mm]	Size [inch]	Mechanical Limit Switches	
		250 V AC / DC 6 A Ag Ni	4 - 30 V DC 100 mA Au
63 - 90	2 - 3	161 486 859	161 486 858
110 - 140	4 - 5	161 486 305	161 486 304
160 - 225	6 - 8	161 486 010	161 486 009

d [mm]	Size [inch]	Inductive Limit Switches		
		1 - 8 V NAMUR	5 - 30 V DC 100 mA PNP	5 - 30 V DC 100 mA NPN
63 - 90	2 - 3	161 486 855	161 486 856	161 486 857
110 - 140	4 - 5	161 486 301	161 486 302	161 486 303
160 - 225	6 - 8	161 486 006	161 486 007	161 486 008



For Type 567/578 Butterfly Valves only.

Accessories Butterfly Valve

Feedback Sensor



C

Size [inch]	PNP - 0.15A		NPN - 0.15A	
	Close - Green	Close - Red	Close - Green	Close - Red
3/8 - 2	198 546 001	198 546 002	198 546 005	198 546 006
Size [inch]	NAMUR (ATEX) - 0.15A			
	Close - Green	Close - Red		
3/8 - 2	198 546 003	198 546 004		

Feedback Sensor is compatible with Type 565. Switching Ring is required.

Switching Ring for Feedback Sensor

C

Size [inch]	Part No.
2 - 3	199 565 900
4 - 5	199 565 901
6 - 8	199 565 902
10 - 12	199 565 903



Switching Ring is for Type 565 only.

Feedback Sensor Connector

C

Model	Part No.
Connector without cable	198 546 150
Connector with cable (5m PVC)	198 546 151
Connector with cable (10m PVC)	198 546 152
Connector with cable (5m PUR)	198 546 153
Connector with cable (10m PUR)	198 546 154



Butterfly Valve Chain Operator

C

d [mm]	Size [inch]	Description	Painted Ductile Iron
63 - 315	2 - 12	Chain Operator Kit	150 101 626
63 - 315	2 - 12	Wheel	150 101 609
280 - 315	10 - 12	Chain Operator for Type 065 Valve	160 065 323
all sizes		Chain per Foot	150 101 618
all sizes		Masterlink	150 101 616

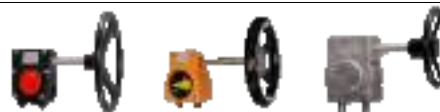

Cast Iron

Aluminum

Stainless Steel

C

Gear Operator

d [mm]	Size [inch]	Cast Iron	Aluminum	Stainless Steel
63 - 225	2 - 8	150 483 472	161 483 471	150 483 491
280 - 315	10 - 12	150 483 473	161 483 472	150 483 492

For Type 565/567/578 Butterfly Valves only.

Intermediate Kit required to convert a lever valve to gear.

Accessories Butterfly Valve



Lever

Standard Lever

Fine Adjustment Lever

Type 565 Lever

A

d [mm]	Size [inch]	Type 567/578		Type 565
		Standard	with Fine Adjustment	Part No.
63	2	161 486 690	161 486 325	199 565 906
75	2 ½	161 486 690	161 486 325	199 565 906
90	3	161 486 690	161 486 325	199 565 906
110	4	161 486 691	161 486 326	199 565 907
140	5	161 486 691	161 486 326	199 565 907
160	6	161 486 694	161 486 327	199 565 908
225	8	161 486 695	161 486 328	199 565 908
280	10	161 486 697	-	-
315	12	161 486 697	-	-

Two Piece Handle Extension

C

d [mm]	Size [inch]	Description	SS316/SS316
63 - 90	2 - 3	1st foot	150 567 001
110 - 140	4 - 5	1st foot	150 567 002
160	6	1st foot	150 567 003
225	8	1st foot	150 567 004
280 - 315	10 - 12	1st foot	150 567 005

Minimum length of 6 inches.



Direct Mount

Gear Op. Mount

C

Direct Mount 2" Square Operating Nut

d [mm]	Size [inch]	Anodized Aluminum
63 - 90	2 - 3	150 900 454
110 - 140	4 - 5	150 900 456
160 - 225	6 - 8	150 900 457
280 - 315	10 - 12	150 900 459

Gear Op Mount 2" Square Operating Nut

C

d [mm]	Size [inch]	Anodized Aluminum
63 - 315	2 - 12	150 901 454

For Gear AL gear op only.

PVC Diaphragm Valve



A

Type 514 Socket

Size [inch]	Socket			
	EPDM	FKM	PTFE/EPDM	PTFE/FKM
1/2	161 514 612	161 514 662	161 514 632	150 514 612
3/4	161 514 613	161 514 663	161 514 633	150 514 613
1	161 514 614	161 514 664	161 514 634	150 514 614
1 1/4	161 514 615	161 514 665	161 514 635	150 514 615
1 1/2	161 514 616	161 514 666	161 514 636	150 514 616
2	161 514 617	161 514 667	161 514 637	150 514 617

Type 517/317 ANSI Flanged

A

Size [inch]	ANSI Flanged		
	EPDM	FKM	PTFE/EPDM
1/2	161 517 612	161 517 662	161 517 632
3/4	161 517 613	161 517 663	161 517 633
1	161 517 614	161 517 664	161 517 634
1 1/4	161 517 615	161 517 665	161 517 635
1 1/2	161 517 616	161 517 666	161 517 636
2	161 517 617	161 517 667	161 517 637
2 1/2	161 317 623	161 317 668	161 317 638
3	161 317 024	161 317 069	161 317 039
4	161 317 025	161 317 070	161 317 040
6	161 317 027	161 317 072	161 317 042



CPVC Diaphragm Valve



A

Type 514 Socket

Size [inch]	Socket			
	EPDM	FKM	PTFE/EPDM	PTFE/FKM
1/2	163 514 612	163 514 662	163 514 632	153 514 612
3/4	163 514 613	163 514 663	163 514 633	153 514 613
1	163 514 614	163 514 664	163 514 634	153 514 614
1 1/4	163 514 615	163 514 665	163 514 635	153 514 615
1 1/2	163 514 616	163 514 666	163 514 636	153 514 616
2	163 514 617	163 514 667	163 514 637	153 514 617

Type 517/317 ANSI Flanged

A

Size [inch]	ANSI Flanged		
	EPDM	FKM	PTFE/EPDM
1/2	163 517 712	163 517 762	163 517 732
3/4	163 517 713	163 517 763	163 517 733
1	163 517 714	163 517 764	163 517 734
1 1/4	163 517 715	163 517 765	163 517 735
1 1/2	163 517 716	163 517 766	163 517 736
2	163 517 717	163 517 767	163 517 737
2 1/2	163 317 623	163 317 668	163 317 638
3	163 317 024	163 317 069	163 317 039
4	163 317 025	163 317 370	163 317 040



PROGEF® Standard PP Diaphragm Valve



514 Socket Fusion Union



514 IR/Butt Fusion Union



515 IR/Butt Fusion

Type 514 Union

A

d [mm]	Socket Fusion Union			
	NBR	EPDM	FKM	PTFE/EPDM
20	167 514 002	167 514 012	167 514 062	167 514 032
25	167 514 003	167 514 013	167 514 063	167 514 033
32	167 514 004	167 514 014	167 514 064	167 514 034
40	167 514 005	167 514 015	167 514 065	167 514 035
50	167 514 006	167 514 016	167 514 066	167 514 036
63	167 514 007	167 514 017	167 514 067	167 514 037

d [mm]	IR/Butt Fusion Union			
	NBR	EPDM	FKM	PTFE/EPDM
20	167 514 102	167 514 112	167 514 162	167 514 132
25	167 514 103	167 514 113	167 514 163	167 514 133
32	167 514 104	167 514 114	167 514 164	167 514 134
40	167 514 105	167 514 115	167 514 165	167 514 135
50	167 514 106	167 514 116	167 514 166	167 514 136
63	167 514 107	167 514 117	167 514 167	167 514 137

Type 515 Spigot

A

d [mm]	IR/Butt Fusion			
	NBR	EPDM	FKM	PTFE/EPDM
20	167 515 102	167 515 112	167 515 162	167 515 132
25	167 515 103	167 515 113	167 515 163	167 515 133
32	167 515 104	167 515 114	167 515 164	167 515 134
40	167 515 105	167 515 115	167 515 165	167 515 135
50	167 515 106	167 515 116	167 515 166	167 515 136
63	167 515 107	167 515 117	167 515 167	167 515 137

Type 517/317 ANSI Flanged

A

Size [inch]	ANSI Flanged	
	EPDM	PTFE/EPDM
½	167 517 712	167 517 732
¾	167 517 713	167 517 733
1	167 517 714	167 517 734
1 ¼	167 517 715	167 517 735
1 ½	167 517 716	167 517 736
2	167 517 717	167 517 737
2 ½	167 317 523	167 317 538
3	167 317 024	167 317 039
4	167 317 025	167 317 040
6	167 317 027	167 317 042



PROGEF® Standard PP Diaphragm Valve

Type 519 Zero Static

A

Main Size [mm]	Branch Size [mm]	Valve Size [mm]	IR/Butt Fusion	
			EPDM	PTFE/EPDM
20	20	20	167 519 101	167 519 301
25	20	25	167 519 103	167 519 303
25	25	25	167 519 104	167 519 304
32	20	25	167 519 107	167 519 307
32	25	25	167 519 108	167 519 308
32	32	32	167 519 109	167 519 309
40	20	32	167 519 112	167 519 312
40	40	32	167 519 115	167 519 315
50	20	25	167 519 118	167 519 318
50	25	32	167 519 119	167 519 319
50	32	32	167 519 120	167 519 320
63	20	25	167 519 125	167 519 325
63	25	32	167 519 126	167 519 326
63	32	32	167 519 127	167 519 327



PROGEF® Natural PP Diaphragm Valve

Type 515 Spigot

A

d [mm]	IR/Butt Fusion	
	EPDM	PTFE/EPDM
20	168 515 112	168 515 132
25	168 515 113	168 515 133
32	168 515 114	168 515 134
40	168 515 115	168 515 135
50	168 515 116	168 515 136
63	168 515 117	168 515 137



Type 519 Zero Static

A

Main Size [mm]	Branch Size [mm]	Valve Size [mm]	IR/Butt Fusion	
			EPDM	PTFE/EPDM
20	20	20	168 519 101	168 519 301
25	20	25	168 519 103	168 519 303
25	25	25	168 519 104	168 519 304
32	20	25	168 519 107	168 519 307
32	25	25	168 519 108	168 519 308
32	32	32	168 519 109	168 519 309
40	20	32	168 519 112	168 519 312
40	40	32	168 519 115	168 519 315
50	20	25	168 519 118	168 519 318
50	25	32	168 519 119	168 519 319
50	32	32	168 519 120	168 519 320
63	20	25	168 519 125	168 519 325
63	25	32	168 519 126	168 519 326
63	32	32	168 519 127	168 519 327



SYGEF® Standard PVDF Diaphragm Valve



514 Socket Fusion Union



514 IR/Butt Fusion Union



515 IR/Butt Fusion

Type 514 Union

A

d [mm]	Socket Fusion Union	IR/Butt Fusion Union
	PTFE/EPDM	PTFE/EPDM
20	185 514 032	185 514 132
25	185 514 033	185 514 133
32	185 514 034	185 514 134
40	185 514 035	185 514 135
50	185 514 036	185 514 136
63	185 514 037	185 514 137

Type 515 Spigot

A

d [mm]	515 IR/Butt Fusion
	PTFE/EPDM
20	185 515 132
25	185 515 133
32	185 515 134
40	185 515 135
50	185 515 136
63	185 515 137

Type 517/317 ANSI Flanged

A

Size [inch]	517 ANSI Flanged	317 ANSI Flanged
	PTFE/EPDM	PTFE
1/2	185 517 732	-
3/4	185 517 733	-
1	185 517 734	-
1 1/4	185 517 735	-
1 1/2	185 517 736	-
2	185 517 737	-
2 1/2	175 317 538	175 317 568
3	175 317 009	175 317 054
4	175 317 340	175 317 355
6	175 317 012	175 317 057



514 IR/Butt Fusion Union

SYGEF® Plus PVDF-HP Diaphragm Valve

Type 514 Union

A

d [mm]	514 IR/Butt Fusion Union	
	PTFE/EPDM	PTFE/FKM
20	181 514 132	181 514 152
25	181 514 133	181 514 153
32	181 514 134	181 514 154
40	181 514 135	181 514 155
50	181 514 136	181 514 156
63	181 514 137	181 514 157



Type 515 Spigot

A

d [mm]	515 IR/Butt Fusion	
	PTFE/EPDM	PTFE/FKM
20	181 515 132	181 515 152
25	181 515 133	181 515 153
32	181 515 134	181 515 154
40	181 515 135	181 515 155
50	181 515 136	181 515 156
63	181 515 137	181 515 157



SYGEF® Plus PVDF-HP Diaphragm Valve

Type 519 Zero Static

A

Main Size [mm]	Branch Size [mm]	Valve Size [mm]	IR/Butt Fusion	
			PTFE/EPDM	PTFE/FKM
20	20	20	181 519 301	181 519 501
25	20	25	181 519 303	181 519 503
25	25	25	181 519 304	181 519 504
32	20	25	181 519 307	181 519 507
32	25	25	181 519 308	181 519 508
32	32	32	181 519 309	181 519 509
40	20	32	181 519 312	181 519 512
40	25	32	181 519 313	181 519 513
40	32	32	181 519 314	181 519 514
40	40	32	181 519 315	181 519 515
50	20	25	181 519 318	181 519 518
50	25	32	181 519 319	181 519 519
50	32	32	181 519 320	181 519 520
50	40	63	181 519 321	181 519 521
50	50	63	181 519 322	181 519 522
63	20	25	181 519 325	181 519 525
63	25	32	181 519 326	181 519 526
63	32	32	181 519 327	181 519 527
63	40	63	181 519 328	181 519 528
63	50	63	181 519 329	181 519 529
63	63	63	181 519 330	181 519 530
75	40	32	181 519 336	181 519 536
75	50	63	181 519 337	181 519 537
75	63	63	181 519 338	181 519 538
90	20	32	181 519 341	181 519 541
90	25	32	181 519 342	181 519 542
90	32	32	181 519 343	181 519 543
90	50	63	181 519 345	181 519 545
90	63	63	181 519 346	181 519 546
110	20	32	181 519 351	181 519 551
110	25	32	181 519 352	181 519 552
110	32	32	181 519 353	181 519 553
110	50	63	181 519 355	181 519 555
110	63	63	181 519 356	181 519 556
140	32	32	181 519 363	181 519 563
140	40	63	181 519 364	181 519 564
140	50	63	181 519 365	181 519 565
140	63	63	181 519 366	181 519 566
160	32	32	181 519 373	181 519 573
160	40	63	181 519 374	181 519 574
160	50	63	181 519 375	181 519 575
160	63	63	181 519 376	181 519 576



HP Union O-Rings

A

Size [inch]	Threaded NPT	
	EPDM	FKM
20	749 411 005	167 561 111
25	749 411 006	167 561 112
32	749 411 120	167 561 113
40	749 411 062	167 561 114
50	749 411 172	167 561 115
63	749 411 054	167 561 116

Type 561 Cone Check Valve

For vertical installation - No spring included



PVC and CPVC

PVC Socket/Threaded NPT

CPVC Socket/Threaded NPT



A

Size [inch]	PVC Socket/Threaded NPT		CPVC Socket/Threaded NPT	
	EPDM	FKM	EPDM	FKM
3/8	161 561 101	161 561 111	163 561 101	163 561 111
1/2	161 561 102	161 561 112	163 561 102	163 561 112
3/4	161 561 103	161 561 113	163 561 103	163 561 113
1	161 561 104	161 561 114	163 561 104	163 561 114
1 1/4	161 561 105	161 561 115	163 561 105	163 561 115
1 1/2	161 561 106	161 561 116	163 561 106	163 561 116
2	161 561 107	161 561 117	163 561 107	163 561 117
2 1/2	161 561 108	161 561 118	163 561 108	163 561 118
3	161 561 109	161 561 119	163 561 109	163 561 119
4	161 561 110	161 561 120	163 561 110	163 561 120

PROGEF® Standard PP

A

d [mm]	Socket Fusion		IR/Butt Fusion	
	EPDM	FKM	EPDM	FKM
16	167 561 001	167 561 011	-	-
20	167 561 002	167 561 012	167 561 082	167 561 092
25	167 561 003	167 561 013	167 561 083	167 561 093
32	167 561 004	167 561 014	167 561 084	167 561 094
40	167 561 005	167 561 015	167 561 085	167 561 095
50	167 561 006	167 561 016	167 561 086	167 561 096
63	167 561 007	167 561 017	167 561 087	167 561 097
75	167 561 008	167 561 018	167 561 088	167 561 098
90	167 561 009	167 561 019	167 561 089	167 561 099
110	167 561 010	167 561 020	167 561 090	167 561 100

Size [inch]	Threaded NPT		Socket Fusion/Threaded NPT	IR/Butt Fusion
	EPDM	FKM		
3/8	167 561 101	167 561 111		
1/2	167 561 102	167 561 112		
3/4	167 561 103	167 561 113		
1	167 561 104	167 561 114		
1 1/4	167 561 105	167 561 115		
1 1/2	167 561 106	167 561 116		
2	167 561 107	167 561 117		

Socket Fusion/Threaded NPT



IR/Butt Fusion

Type 561 Cone Check Valve

For vertical installation - No spring included

SYGEF® Standard PVDF

A

d [mm]	Socket Fusion	IR/Butt Fusion	 Socket Fusion	 IR/Butt Fusion
	FKM	FKM		
16	175 561 011	-		
20	175 561 012	175 561 092		
25	175 561 013	175 561 093		
32	175 561 014	175 561 094		
40	175 561 015	175 561 095		
50	175 561 016	175 561 096		
63	175 561 017	175 561 097		
75	175 561 018	175 561 098		
90	175 561 019	175 561 099		
110	175 561 020	175 561 100		

Type 562 Cone Check Valve

For vertical or horizontal installation - Includes SS spring
Alternative spring materials available



PVC Socket/Threaded NPT

CPVC Socket/Threaded NPT

A

PVC and CPVC



Size [inch]	PVC Socket/Threaded NPT		CPVC Socket/Threaded NPT	
	EPDM	FKM	EPDM	FKM
3/8	161 562 101	161 562 111	163 562 101	163 562 111
1/2	161 562 102	161 562 112	163 562 102	163 562 112
3/4	161 562 103	161 562 113	163 562 103	163 562 113
1	161 562 104	161 562 114	163 562 104	163 562 114
1 1/4	161 562 105	161 562 115	163 562 105	163 562 115
1 1/2	161 562 106	161 562 116	163 562 106	163 562 116
2	161 562 107	161 562 117	163 562 107	163 562 117
2 1/2	161 562 108	161 562 118	163 562 108	163 562 118
3	161 562 109	161 562 119	163 562 109	163 562 119
4	161 562 110	161 562 120	163 562 110	163 562 120

Type 562 Cone Check Valve

For vertical or horizontal installation - Includes SS spring
Alternative spring materials available



PROGEF® Standard PP

A

d [mm]	Socket Fusion		IR/Butt Fusion	
	EPDM	FKM	EPDM	FKM
16	167 562 001	167 562 011	-	-
20	167 562 002	167 562 012	167 562 082	167 562 092
25	167 562 003	167 562 013	167 562 083	167 562 093
32	167 562 004	167 562 014	167 562 084	167 562 094
40	167 562 005	167 562 015	167 562 085	167 562 095
50	167 562 006	167 562 016	167 562 086	167 562 096
63	167 562 007	167 562 017	167 562 087	167 562 097
75	167 562 008	167 562 018	167 562 088	167 562 098
90	167 562 009	167 562 019	167 562 089	167 562 099
110	167 562 010	167 562 020	167 562 090	167 562 100
Size [inch]	Threaded NPT			
	EPDM	FKM		
3/8	167 562 101	167 562 111	 Socket Fusion/Threaded NPT	 IR/Butt Fusion
1/2	167 562 102	167 562 112		
3/4	167 562 103	167 562 113		
1	167 562 104	167 562 114		
1 1/4	167 562 105	167 562 115		
1 1/2	167 562 106	167 562 116		
2	167 562 107	167 562 117		

SYGEF® Standard PVDF

A

d [mm]	Socket Fusion	IR/Butt Fusion		
	FKM	FKM		
16	175 562 011	-	 Socket Fusion	 IR/Butt Fusion
20	175 562 012	175 562 092		
25	175 562 013	175 562 093		
32	175 562 014	175 562 094		
40	175 562 015	175 562 095		
50	175 562 016	175 562 096		
63	175 562 017	175 562 097		
75	175 562 018	175 562 098		
90	175 562 019	175 562 099		
110	175 562 020	175 562 100		

Type 591 Ventilating and Vacuum Breaker Valve



PVC Socket/Threaded NPT



PVC Socket/Threaded NPT



PP Socket Fusion



PP IR/Butt Fusion

Does not include spring

PVC and CPVC

A

Size [inch]	PVC Socket/Threaded NPT		CPVC Socket/Threaded NPT	
	EPDM	FKM	EPDM	FKM
3/8	161 591 101	161 591 111	163 591 101	163 591 111
1/2	161 591 102	161 591 112	163 591 102	163 591 112
3/4	161 591 103	161 591 113	163 591 103	163 591 113
1	161 591 104	161 591 114	163 591 104	163 591 114
1 1/4	161 591 105	161 591 115	163 591 105	163 591 115
1 1/2	161 591 106	161 591 116	163 591 106	163 591 116
2	161 591 107	161 591 117	163 591 107	163 591 117
2 1/2	161 591 108	161 591 118	163 591 108	163 591 118
3	161 591 109	161 591 119	163 591 109	163 591 119
4	161 591 110	161 591 120	163 591 110	163 591 120



PROGEF® Standard PP

A

d [mm]	Socket Fusion		IR/Butt Fusion	
	EPDM	FKM	EPDM	FKM
16	167 591 001	167 591 011	167 591 041	167 591 051
20	167 591 002	167 591 012	167 591 042	167 591 052
25	167 591 003	167 591 013	167 591 043	167 591 053
32	167 591 004	167 591 014	167 591 044	167 591 054
40	167 591 005	167 591 015	167 591 045	167 591 055
50	167 591 006	167 591 016	167 591 046	167 591 056
63	167 591 007	167 591 017	167 591 047	167 591 057
75	167 591 008	167 591 018	167 591 048	167 591 058
90	167 591 009	167 591 019	167 591 049	167 591 059
110	167 591 010	167 591 020	167 591 050	167 591 060

SYGEF® Standard PVDF

A

d [mm]	Socket Fusion	IR/Butt Fusion	 PVDF Socket Fusion	 PVDF IR/Butt Fusion
	FKM	FKM		
16	175 591 011	175 591 031		
20	175 591 012	175 591 032		
25	175 591 013	175 591 033		
32	175 591 014	175 591 034		
40	175 591 015	175 591 035		
50	175 591 016	175 591 036		
63	175 591 017	175 591 037		
75	175 591 018	-		
90	175 591 019	-		
110	175 591 020	-		

Type 595 Vacuum Breaker Valve



PVC Socket/Threaded NPT



CPVC Socket/Threaded NPT



PP Socket Fusion



PP IR/Butt Fusion

Includes SS spring. Alternative spring materials available

PVC and CPVC

A

Size [inch]	PVC Socket/Threaded NPT		CPVC Socket/Threaded NPT	
	EPDM	FKM	EPDM	FKM
3/8	161 595 101	161 595 111	163 595 101	163 595 111
1/2	161 595 102	161 595 112	163 595 102	163 595 112
3/4	161 595 103	161 595 113	163 595 103	163 595 113
1	161 595 104	161 595 114	163 595 104	163 595 114
1 1/4	161 595 105	161 595 115	163 595 105	163 595 115
1 1/2	161 595 106	161 595 116	163 595 106	163 595 116
2	161 595 107	161 595 117	163 595 107	163 595 117
2 1/2	161 595 108	161 595 118	163 595 108	163 595 118
3	161 595 109	161 595 119	163 595 109	163 595 119
4	161 595 110	161 595 120	163 595 110	163 595 120



PROGEF® Standard PP

A

d [mm]	Socket Fusion		IR/Butt Fusion	
	EPDM	FKM	EPDM	FKM
16	167 595 001	167 595 011	167 595 041	167 595 051
20	167 595 002	167 595 012	167 595 042	167 595 052
25	167 595 003	167 595 013	167 595 043	167 595 053
32	167 595 004	167 595 014	167 595 044	167 595 054
40	167 595 005	167 595 015	167 595 045	167 595 055
50	167 595 006	167 595 016	167 595 046	167 595 056
63	167 595 007	167 595 017	167 595 047	167 595 057
75	167 595 008	167 595 018	167 595 048	167 595 058
90	167 595 009	167 595 019	167 595 049	167 595 059
110	167 595 010	167 595 020	167 595 050	167 595 060

SYGEF® Standard PVDF

A

d [mm]	Socket Fusion	IR/Butt Fusion	 PVDF Socket Fusion	 PVDF IR/Butt Fusion
	FKM	FKM		
16	175 595 011	175 595 031		
20	175 595 012	175 595 032		
25	175 595 013	175 595 033		
32	175 595 014	175 595 034		
40	175 595 015	175 595 035		
50	175 595 016	175 595 036		
63	175 595 017	175 595 037		
75	175 595 018	-		
90	175 595 019	-		
110	175 595 020	-		

Accessories Cone Check Valve

Spring

A

d - Size [mm]-[inch]	Stainless Steel Part No.	NIMONIC 90 Part No.	Halar coated Stainless Steel Part No.
16 - 3/8	161 485 132	161 485 152	161 485 142
20 - 1/2	161 485 132	161 485 152	161 485 142
25 - 3/4	161 485 132	161 485 152	161 485 142
32 - 1	161 485 133	161 485 153	161 485 143
40 - 1 1/4	161 485 134	161 485 154	161 485 144
50 - 1 1/2	161 485 135	161 485 155	161 485 145
63 - 2	161 485 136	161 485 156	161 485 146
75 - 2 1/2	161 485 137	161 485 157	161 485 147
90 - 3	161 485 138	161 485 158	161 485 148
110 - 4	161 485 139	161 485 159	161 485 149



Type 050 PVC Screen Assembly

A

Size [inch]	Socket / Barrel Nipple Part No.	Size [inch]	Socket Only Part No.
1/2	161 050 186	3	161 050 053
3/4	161 050 187		
1	161 050 188		
1 1/4	161 050 189		
1 1/2	161 050 190		
2	161 050 191		



Type 369 PVC Wafer Check Valve

Size [inch]	Without Spring		With SS-316 Spring	
	EPDM	FKM	EPDM	FKM
1 1/2	161 369 003	161 369 023	161 369 043	161 369 063
2	161 369 004	161 369 024	161 369 044	161 369 064
2 1/2	161 369 005	161 369 025	161 369 045	161 369 065
3	161 369 006	161 369 026	161 369 046	161 369 066
4	161 369 007	161 369 027	161 369 047	161 369 067
6	161 369 010	161 369 030	161 369 050	161 369 070
8	161 369 011	161 369 031	161 369 051	161 369 071
10	161 369 012	161 369 032	161 369 052	161 369 072
12	161 369 013	161 369 033	161 369 053	161 369 073

Size [inch]	With Hastelloy-C Spring	
	EPDM	FKM
1 1/2	161 369 083	161 369 103
2	161 369 084	161 369 104
2 1/2	161 369 085	161 369 105
3	161 369 086	161 369 106
4	161 369 087	161 369 107
6	161 369 090	161 369 110
8	161 369 091	161 369 111
10	161 369 092	161 369 112
12	161 369 093	161 369 113



Spacer 

Size [inch]	PP
4	150 369 340
6	150 369 360
8	150 369 380
10	150 369 310
12	150 369 312

A

Spacer ensures valve opens when used with certain kinds of flanges

PP and PVDF Type 369 Wafer Check Valves available upon request.

For sizes 3" and below use the next larger flange size (i.e. 2" valves require a 2 1/2" flange)

Type 522 Needle Valve



Angle Body



Globe Body

PVC and CPVC

Size [inch]	Threaded NPT			
	PP		CPVC	
	Globe Body PTFE	Angle Body PTFE	Globe Body PTFE	Angle Body PTFE
¼	150 522 101	150 522 111	150 522 201	150 522 211
⅜	150 522 102	150 522 112	150 522 202	150 522 212
½	150 522 103	150 522 113	150 522 203	150 522 213

PP and PVDF

Size [inch]	Threaded NPT			
	PP		PVDF	
	Globe Body PTFE	Angle Body PTFE	Globe Body PTFE	Angle Body PTFE
¼	157 522 554	-	155 522 554	155 522 579
⅜	-	-	155 522 555	155 522 580
½	157 522 556	157 522 581	155 522 556	155 522 581

PVDF-HP

Size [inch]	Threaded NPT	
	PVDF-HP	
	Globe Body PTFE	Angle Body PTFE
¼	150 900 117	150 900 113
⅜	150 900 116	-
½	150 900 122	150 900 120

Angle Seat Valves

Type 304 Y-Check Valve Translucent PVC

A

Size [inch]	IPS Spigot	
	EPDM	FKM
½	192 304 006	192 304 031
¾	192 304 007	192 304 032
1	192 304 008	192 304 033
1 ¼	192 304 009	192 304 034
1 ½	192 304 010	192 304 035
2	192 304 011	192 304 036
3	192 304 013	192 304 038



Type 305 Line Strainer PP

A

Size [inch]	Socket Fusion		IR/Butt Fusion	
	EPDM	FKM	EPDM	FKM
½	167 305 000	167 305 049	167 305 300	167 305 349
¾	167 305 050	167 305 099	167 305 350	167 305 399
1	167 305 100	167 305 149	167 305 400	167 305 449
1 ¼	167 305 150	167 305 199	167 305 450	167 305 499
1 ½	167 305 200	167 305 249	167 305 500	167 305 549
2	167 305 250	167 305 299	167 305 550	167 305 599

Type 306 Line Strainer Translucent PVC and CPVC

A

Size [inch]	PVC		CPVC	
	IPS Spigot		Socket	
	EPDM	FKM	EPDM	FKM
½	192 306 300	192 306 349	150 306 302	150 306 317
¾	192 306 350	192 306 399	150 306 303	150 306 318
1	192 306 400	192 306 449	150 306 304	150 306 319
1 ¼	192 306 450	192 306 499	150 306 305	150 306 320
1 ½	192 306 500	192 306 549	150 306 306	150 306 321
2	192 306 550	192 306 599	150 306 307	150 306 322
3	192 306 650	192 306 699	-	-

Standard valve includes 20 Mesh Screen

Accessories Type 306 Line Strainer

Perforation

A

Size [inch]	PVC			
	8 Mesh, 3/32" Hole Part No.	12 Mesh, 1/16" Hole Part No.	20 Mesh, 1/32" Hole Part No.	30 Mesh, 1/64" Hole Part No.
1/2	161 305 336	161 305 337	161 305 338	161 305 339
3/4	161 305 386	161 305 387	161 305 388	161 305 389
1	161 305 436	161 305 437	161 305 438	161 305 439
1 1/4	161 305 486	161 305 487	161 305 488	161 305 489
1 1/2	161 305 536	161 305 537	161 305 538	161 305 539
2	161 305 586	161 305 587	161 305 588	161 305 589
3	161 305 686	161 305 687	161 305 688	161 305 689
Stainless Steel				
Size [inch]	30 Mesh, 1/64" Hole Part No.			
1/2	161 486 100			
3/4	161 486 101			
1	161 486 102			
1 1/4	161 486 103			
1 1/2	161 486 104			
2	161 486 105			
3	161 486 107			



Screen Set

A

Size [inch]	PVC
1/2	161 483 126
3/4	161 483 127
1	161 483 128
1 1/4	161 483 129
1 1/2	161 483 130
2	161 483 131
3	161 483 133

Screen set (1/2 - 2") consists of: screen, screen support ring, and circlip

Screen set (3") consists of: screen and screen support ring.

Circlip

A

Size [inch]	PP
1/2	161 482 017
3/4	161 482 018
1	161 482 019
1 1/4	161 482 020
1 1/2	161 482 021
2	161 482 022

Plug

A

Size [inch]	PVC
3	161 305 654

Valve Spare Parts

Spare parts are listed on the following pages of the price list. The below tables are the available spare parts for the shown valves, not all of them are shown in this book. Please contact inside sales for part numbers and pricing if a desired part is not listed.

Type 546 Pro/375

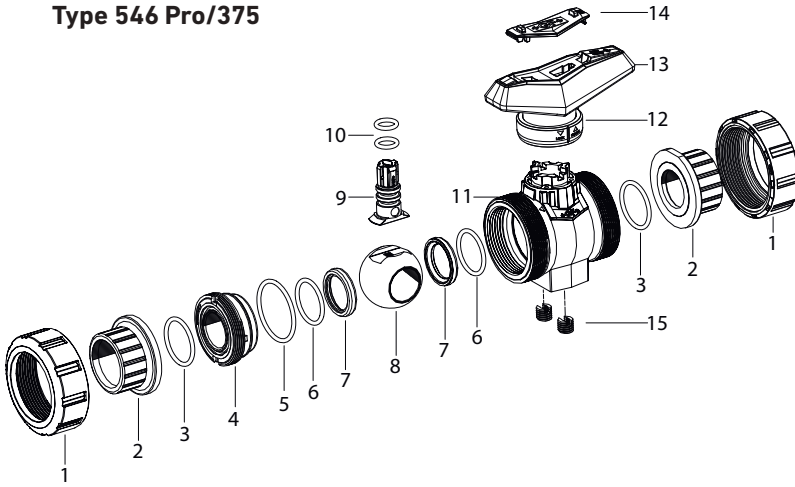

Type 546 Pro

Spare Part No.	Description	Note
1	Valve nut	-
2	Valve end	-
3	Face seal	-
8	Ball	-
9	Stem	-
12	Locking Ring	-
13	Handle	-
5-10	Ball Set	-
3, 5-7, 10	Seal Set	-
4-15	Core	-

Type 375

Spare Part No.	Description	Note
4	Valve nut	PVC only
3	Valve end	PVC only

Type 523



Type 523

Spare Part No.	Description	Note
4	Valve nut	Same as 546 Pro
3	Valve end	Same as 546 Pro
10	Face seal	Same as 546 Pro
6	Stem	Same as 546 Pro
12-13	Handle	-
7-9, 11	Seal set	Same as 546 Pro
16	Index plate	-
15	Indicator insert	-
1-2, 5-14	Core	-

Type 543 Pro Vert.

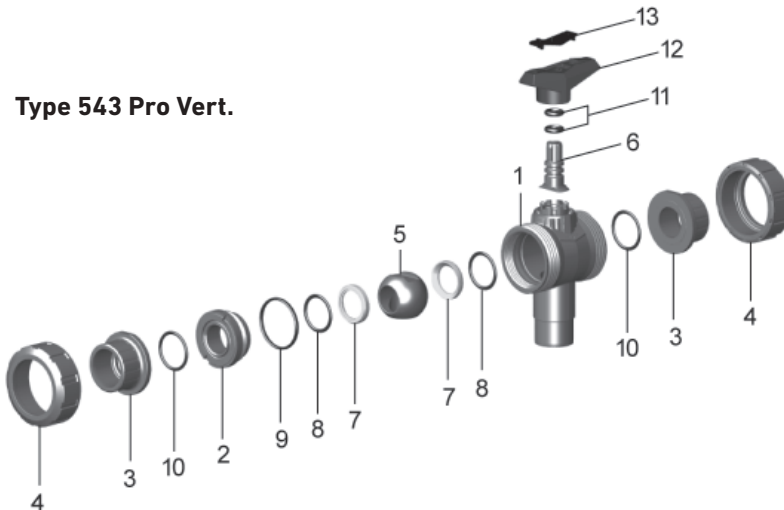

Type 543 Pro Vertical

Spare Part No.	Description	Note
4	Valve nut	Same as 546 Pro
3	Valve end	Same as 546 Pro
10	Face seal	Same as 546 Pro
12-13	Handle	Same as 546 Pro
5-9, 11	Ball set	-
7-9, 11	Seal set	Same as 546 Pro
1-2, 5-13	Core	-

Type 543 Pro Horz.

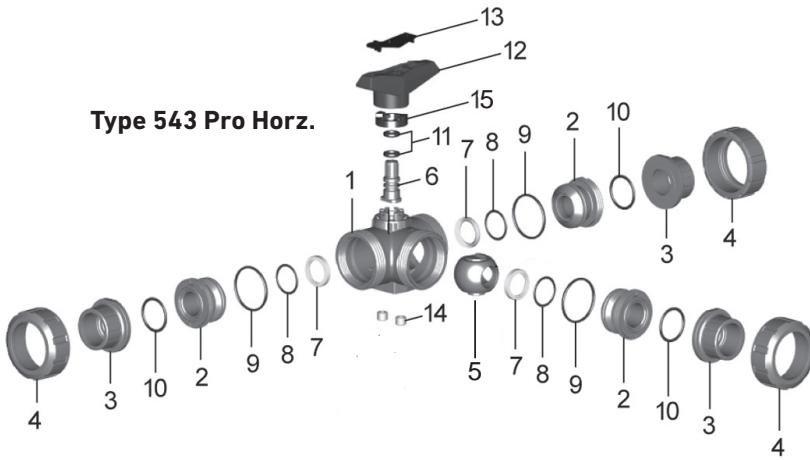

Type 543 Pro Horizontal

Spare Part No.	Description	Note
4	Valve nut	Same as 546 Pro
3	Valve end	Same as 546 Pro
10	Face seal	Same as 546 Pro
12-13	Handle	Same as 546 Pro
5-9, 11	Ball set	-
7-9, 11	Seal set	-
15	Turn limiter	-
1-2, 5-14	Core	-

Type 567/578

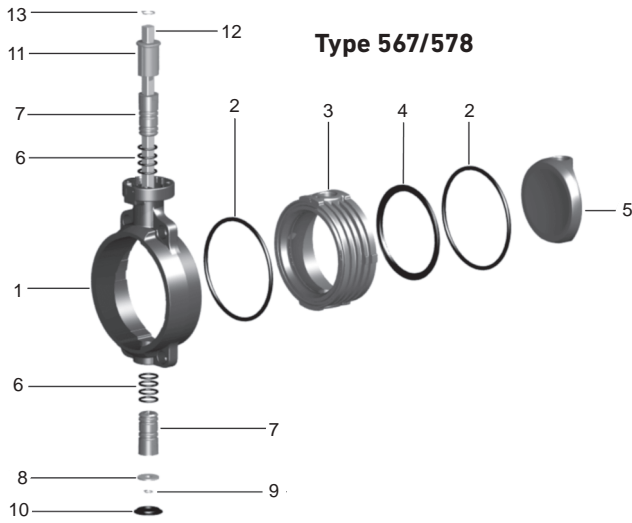

Type 567/578

Spare Part No.	Description	Note
5	Disc	-
2	Face seal	Sold as 1 pc
3-4	Inner body/disc seal	Not sold separate
6-7	Shaft bushing with seals	Sold in set
11	End stop	-
-	Lever/index plate	Not shown
-	Gear op	Not shown

Type 561/562/591/591



Type 561/562/591/595

Spare Part No.	Description	Note
1	Valve end	Same as 546 Pro
2	Valve end	Same as 546 Pro
3	Face seal	Same as 546 Pro
5	Profile seal	-
7	Cone	-
8	Spring	-
3-9	Core	-
-	Cap 591-595	Not shown

Diaphragm Valve



Diaphragm Valves

Spare Part No.	Description	Note
1	Body	-
2	Union end	Standard non-vinyl union
3	Union nut	Standard non-vinyl union
-	Face seal (not shown)	Standard non-vinyl union
4-5	Diaphragm	-
6	Compressor	-
7-9	Spindle	-
6-13	Bonnet assembly	-
9	Position indicator	-
12-13	Handle	-

Valve Spare Parts



Socket



Socket Fusion



IR/Butt Fusion



Threaded NPT

Valve End Type 546 Pro, 523, 543 Pro, 561/562, 591/595

A

Size [inch]	PVC		CPVC	
	Socket	Threaded NPT	Socket	Threaded NPT
3/8	161 490 712	161 490 723	163 481 311	163 481 322
1/2	161 490 713	161 490 724	163 481 312	163 481 323
3/4	161 490 714	161 490 725	163 481 313	163 481 324
1	161 490 715	161 490 726	163 481 314	163 481 325
1 1/4	161 490 716	161 490 727	163 481 315	163 481 326
1 1/2	161 490 717	161 490 728	163 481 316	163 481 327
2	161 490 718	161 490 729	163 481 317	163 481 328
2 1/2	161 490 719	161 490 730	163 481 318	163 481 329
3	161 490 720	161 490 731	163 481 319	163 481 330
4	161 490 721	161 490 732	163 481 320	163 481 331
d - Size [mm]-[inch]	PP		PPn	
	Socket Fusion	IR/Butt Fusion	Threaded NPT	IR/Butt Fusion
16 - 3/8	167 482 900	-	167 482 966	-
20 - 1/2	167 482 901	167 482 945	167 482 967	168 480 260
25 - 3/4	167 482 902	167 482 946	167 482 968	168 480 261
32 - 1	167 482 903	167 482 947	167 482 969	168 480 262
40 - 1 1/4	167 482 904	167 482 948	167 482 970	168 480 263
50 - 1 1/2	167 482 905	167 482 949	167 482 971	168 480 264
63 - 2	167 482 906	167 482 950	167 482 972	168 480 265
75 - 2 1/2	167 482 907	167 482 951	-	-
90 - 3	167 482 908	167 482 952	-	-
110 - 4	167 482 909	167 482 953	-	-
d - Size [mm]-[inch]	PVDF		304 SS	
	Socket Fusion	IR/Butt Fusion	Threaded NPT	Threaded NPT
16 - 3/8	175 483 025	-	175 483 058	-
20 - 1/2	175 483 026	175 483 048	175 483 059	-
25 - 3/4	175 483 027	175 483 049	175 483 060	150 481 025
32 - 1	175 483 028	175 483 050	175 483 061	150 481 032
40 - 1 1/4	175 483 029	175 483 051	175 483 062	150 481 040
50 - 1 1/2	175 483 030	175 483 052	175 483 063	150 481 050
63 - 2	175 483 031	175 483 053	175 483 064	150 481 063
75 - 2 1/2	175 483 032	175 483 054	-	-
90 - 3	175 483 033	175 483 055	-	-
110 - 4	175 483 034	175 483 056	-	-

Please call Inside Sales for information on ANSI Flanged valve ends

Valve Spare Parts

Valve End Type 375

A

Size [inch]	PVC	
	Socket	Threaded NPT
3/8	161 375 427	161 375 437
1/2	161 375 428	161 375 438
3/4	161 375 429	161 375 439
1	161 375 430	161 375 440
1 1/4	161 375 431	161 375 441
1 1/2	161 375 432	161 375 442
2	161 375 433	161 375 443
2 1/2	161 375 434	161 375 444
3	161 375 435	161 375 445
4	161 375 436	161 375 446



Valve Nut Type 546 Pro, 523, 543 Pro, 561/562, 591/595

A

d - Size [mm]-[inch]	PVC	CPVC	PP	PVDF
16 - 3/8	161 490 538	163 481 226	167 482 712	175 482 937
20 - 1/2	161 490 538	163 481 226	167 482 712	175 482 937
25 - 3/4	161 490 539	163 481 227	167 482 713	175 482 938
32 - 1	161 490 540	163 481 228	167 482 714	175 482 939
40 - 1 1/4	161 490 541	163 481 229	167 482 715	175 482 940
50 - 1 1/2	161 490 542	163 481 230	167 482 716	175 482 941
63 - 2	161 490 543	163 481 231	167 482 717	175 482 942
75 - 2 1/2	161 490 544	163 481 232	167 482 718	-
90 - 3	161 490 545	163 481 233	167 482 719	-
110 - 4	161 490 546	163 481 234	167 482 720	-

3/8" (16mm) and 1/2"(20mm) Type 546 valves both use the same valve nut

Valve Face Seal Type 546 Pro, 523, 543 Pro, 561/562, 591/595

A

d - Size [mm]-[inch]	EPDM	FKM
16 - 3/8	748 410 059	749 410 059
20 - 1/2	748 410 059	749 410 059
25 - 3/4	748 410 106	749 410 106
32 - 1	748 410 151	749 410 151
40 - 1 1/4	748 410 062	749 410 062
50 - 1 1/2	748 410 003	749 410 003
63 - 2	748 410 231	749 410 231
75 - 2 1/2	748 410 119	749 410 119
90 - 3	748 410 023	749 410 023
110 - 4	748 410 254	749 410 254



Valve Spare Parts

Seal Set Type Type 546 Pro, 523, 543 Pro Vertical

A

d - Size [mm]-[inch]	EPDM	FKM
16 - 3/8	161 486 400	161 486 410
20 - 1/2	161 486 400	161 486 410
25 - 3/4	161 486 401	161 486 411
32 - 1	161 486 402	161 486 412
40 - 1 1/4	161 486 403	161 486 413
50 - 1 1/2	161 486 404	161 486 414
63 - 2	161 486 405	161 486 415
75 - 2 1/2	161 486 406	161 486 416
90 - 3	161 486 407	161 486 417
110 - 4	161 486 408	161 486 418



Seal Set consists of: backing-, body-, face-, and stem seals

Seal Set Type 543 Pro Horizontal

C

d - Size [mm]-[inch]	EPDM	FKM
16 - 3/8	161 488 242	161 488 248
20 - 1/2	161 488 242	161 488 248
25 - 3/4	161 488 243	161 488 249
32 - 1	161 488 244	161 488 250
40 - 1 1/4	161 488 245	161 488 251
50 - 1 1/2	161 488 246	161 488 252
63 - 2	161 488 247	161 488 253



Seal set consists of: backing-, body-, face-, and stem seal

Valve Spare Parts

Ball Set Type 546 Pro

A

Size [inch]	PVC/EPDM	PVC/FKM	CPVC/EPDM	CPVC/FKM
	3/8	161 486 375	161 486 385	163 481 375
1/2	161 486 375	161 486 385	163 481 375	163 481 385
3/4	161 486 376	161 486 386	163 481 376	163 481 386
1	161 486 377	161 486 387	163 481 377	163 481 387
1 1/4	161 486 378	161 486 388	163 481 378	163 481 388
1 1/2	161 486 379	161 486 389	163 481 379	163 481 389
2	161 486 380	161 486 390	163 481 380	163 481 390
2 1/2	161 486 381	161 486 391	163 481 381	163 481 391
3	161 486 382	161 486 392	163 481 382	163 481 392
4	161 486 383	161 486 393	163 481 383	163 481 393
d [mm]	PP/EPDM	PP/FKM	PVDF/FKM	
	16	167 484 125	167 484 135	175 483 275
20	167 484 125	167 484 135	175 483 275	
25	167 484 126	167 484 136	175 483 276	
32	167 484 127	167 484 137	175 483 277	
40	167 484 128	167 484 138	175 483 278	
50	167 484 129	167 484 139	175 483 279	
63	167 484 130	167 484 140	175 483 280	
75	167 484 131	167 484 141	175 483 281	
90	167 484 132	167 484 142	175 483 282	
110	167 484 133	167 484 143	175 483 283	

Ball set consists of: ball, stem, seats, and internal seals

Ball Set Type 543 Pro Vertical

A

Size [inch]	L-Port		Diverter	
	PVC/EPDM	PVC/FKM	PVC/EPDM	PVC/FKM
3/8	161 488 202	161 488 212	161 488 222	161 488 232
1/2	161 488 202	161 488 212	161 488 222	161 488 232
3/4	161 488 203	161 488 213	161 488 223	161 488 233
1	161 488 204	161 488 214	161 488 224	161 488 234
1 1/4	161 488 205	161 488 215	161 488 225	161 488 235
1 1/2	161 488 206	161 488 216	161 488 226	161 488 236
2	161 488 207	161 488 217	161 488 227	161 488 237

Ball set consists of: handle, ball, stem, ball-, backing-, body- and stem seal

Valve Spare Parts

Ball Set Type 543 Pro Horizontal / L-port

C

Size [inch]	PVC/EPDM	PVC/FKM	CPVC/EPDM	CPVC/FKM
3/8	161 488 162	161 488 172	163 481 982	163 481 992
1/2	161 488 162	161 488 172	163 481 982	163 481 992
3/4	161 488 163	161 488 173	163 481 983	163 481 993
1	161 488 164	161 488 174	163 481 984	163 481 994
1 1/4	161 488 165	161 488 175	163 481 985	163 481 995
1 1/2	161 488 166	161 488 176	163 481 986	163 481 996
2	161 488 167	161 488 177	163 481 987	163 481 997
d [mm]	PP/EPDM	PP/FKM	PVDF/FKM	
16	167 484 882	167 484 892	175 483 642	
20	167 484 882	167 484 892	175 483 642	
25	167 484 883	167 484 893	175 483 643	
32	167 484 884	167 484 894	175 483 644	
40	167 484 885	167 484 895	175 483 645	
50	167 484 886	167 484 896	175 483 646	
63	167 484 887	167 484 897	175 483 647	

Ball set consists of ball, stem, seats, and internal seals

Ball Set Type 543 Pro Horizontal / T-port

C

Size [inch]	PVC/EPDM	PVC/FKM	CPVC/EPDM	CPVC/FKM
3/8	161 488 182	161 488 192	163 482 002	163 482 012
1/2	161 488 182	161 488 192	163 482 002	163 482 012
3/4	161 488 183	161 488 193	163 482 003	163 482 013
1	161 488 184	161 488 194	163 482 004	163 482 014
1 1/4	161 488 185	161 488 195	163 482 005	163 482 015
1 1/2	161 488 186	161 488 196	163 482 006	163 482 016
2	161 488 187	161 488 197	163 482 007	163 482 017
d [mm]	PP/EPDM	PP/FKM	PVDF/FKM	
16	167 484 902	167 484 912	175 483 652	
20	167 484 902	167 484 912	175 483 652	
25	167 484 903	167 484 913	175 483 653	
32	167 484 904	167 484 914	175 483 654	
40	167 484 905	167 484 915	175 483 655	
50	167 484 906	167 484 916	175 483 656	
63	167 484 907	167 484 917	175 483 657	

Ball set consists of ball, stem, seats, and internal seals

Valve Spare Parts

Pro Handle



Pro Handle



Non-Lockable Handle



Extended Handle

A

d - Size [mm]-[inch]	Part No. Red
16 - 3/8	198 546 400
20 - 1/2	198 546 400
25 - 3/4	198 546 401
32 - 1	198 546 402
40 - 1 1/4	198 546 403
50 - 1 1/2	198 546 404
63 - 2	198 546 405

Pro Handle compatible with all "Pro" Ball Valves.

Non-Lockable Handle

A

d - Size [mm]-[inch]	Type 546 Pro		Type 543 Pro Vertical	
	Red	Black	L-port Red	Diverter Red
16 - 3/8	167 484 088	167 484 076	167 484 688	167 484 788
20 - 1/2	167 484 088	167 484 076	167 484 688	167 484 788
25 - 3/4	167 484 089	167 484 077	167 484 689	167 484 789
32 - 1	167 484 090	167 484 078	167 484 690	167 484 790
40 - 1 1/4	167 484 091	167 484 079	167 484 691	167 484 791
50 - 1 1/2	167 484 092	167 484 080	167 484 692	167 484 792
63 - 2	167 484 093	167 484 081	167 484 693	167 484 793
75 - 2 1/2	167 484 094	167 484 082	-	-
90 - 3	167 484 095	167 484 083	-	-
110 - 4	167 484 096	167 484 084	-	-

d - Size [mm]-[inch]	Type 543 Pro Horizontal			
	L-port Red	L-port Black	T-port Red	T-port Black
16 - 3/8	167 484 488	167 484 376	167 484 588	167 484 576
20 - 1/2	167 484 488	167 484 376	167 484 588	167 484 576
25 - 3/4	167 484 489	167 484 377	167 484 589	167 484 577
32 - 1	167 484 490	167 484 378	167 484 590	167 484 578
40 - 1 1/4	167 484 491	167 484 379	167 484 591	167 484 579
50 - 1 1/2	167 484 492	167 484 380	167 484 592	167 484 580
63 - 2	167 484 493	167 484 381	167 484 593	167 484 581

Extended Handle

A

d - Size [mm]-[inch]	Type 546 Pro	Type 543 Pro Vertical	
	Red	L-Port Red	Diverter Red
16 - 3/8	167 484 100	167 484 642	167 484 742
20 - 1/2	167 484 100	167 484 642	167 484 742
25 - 3/4	167 484 101	167 484 643	167 484 743
32 - 1	167 484 102	167 484 644	167 484 744
40 - 1 1/4	167 484 103	167 484 645	167 484 745
50 - 1 1/2	167 484 104	167 484 646	167 484 746
63 - 2	167 484 105	167 484 647	167 484 747
75 - 2 1/2	167 484 689	-	-
90 - 3	167 484 690	-	-
110 - 4	167 484 691	-	-

d - Size [mm]-[inch]	Type 543 Pro Horizontal	
	L-port Red	T-port Red
16 - 3/8	167 484 442	167 484 542
20 - 1/2	167 484 442	167 484 542
25 - 3/4	167 484 443	167 484 543
32 - 1	167 484 444	167 484 544
40 - 1 1/4	167 484 445	167 484 545
50 - 1 1/2	167 484 446	167 484 546
63 - 2	167 484 447	167 484 547

Valve Spare Parts

Diaphragm 5-Series

C

d - Size [mm]-[inch]	NBR	EPDM	FKM
20 - 1/2	745 500 012	748 500 012	749 500 012
25 - 3/4	745 500 013	748 500 013	749 500 013
32 - 1	745 500 014	748 500 014	749 500 014
40 - 1 1/4	745 500 015	748 500 015	749 500 015
50 - 1 1/2	745 500 016	748 500 016	749 500 016
63 - 2	745 500 017	748 500 017	749 500 017
d - Size [mm]-[inch]	PTFE/EPDM	PTFE/EPDM HP	PTFE/FKM
20 - 1/2	747 502 012	747 502 032	747 503 012
25 - 3/4	747 502 013	747 502 033	747 503 013
32 - 1	747 502 014	747 502 034	747 503 014
40 - 1 1/4	747 502 015	747 502 035	747 503 015
50 - 1 1/2	747 502 016	747 502 036	747 503 016
63 - 2	747 502 017	747 502 037	747 503 017



Diaphragm Type 317

C

d - Size [mm]-[inch]	EPDM	FKM	
75 - 2 1/2	161 481 028	-	
90 - 3	161 481 029	161 481 099	
110 - 4	161 481 030	161 481 100	
160 - 6	161 482 754	161 481 102	
d - Size [mm]-[inch]	PTFE/EPDM	PTFE/EPDM HP	PTFE/FKM
75 - 2 1/2	161 480 240	161 484 458	161 481 932
90 - 3	161 480 241	161 484 459	161 481 933
110 - 4	161 480 242	161 484 460	161 481 934
160 - 6	161 482 760	161 482 760	-

Bonnet Complete 5-Series

A

d - Size [mm]-[inch]	Standard Part No.	Bonnet with Seal Part No.
20 - 1/2	198 151 742	198 151 752
25 - 3/4	198 151 743	198 151 753
32 - 1	198 151 744	198 151 754
40 - 1 1/4	198 151 745	198 151 755
50 - 1 1/2	198 151 746	198 151 756
63 - 2	198 151 747	198 151 757



Without diaphragm

Valve Spare Parts

Union End 355, 5-Series, Angle Seat

B

d - Size [mm]-[inch]	PVC		CPVC	
	Socket	Threaded NPT	Socket	Threaded NPT
20 - 1/2	721 602 006	721 602 656	723 602 006	153 203 620
25 - 3/4	721 602 007	721 602 657	723 602 007	153 203 621
32 - 1	721 602 008	721 602 658	723 602 008	153 203 622
40 - 1 1/4	721 602 009	721 602 659	723 602 009	153 203 623
50 - 1 1/2	721 602 010	721 602 660	723 602 010	153 203 624
63 - 2	721 602 011	721 602 661	723 602 011	153 203 625
d - Size [mm]-[inch]	PP		PPn	
	Socket Fusion	IR/Butt Fusion	Threaded NPT	IR/Butt Fusion
20 - 1/2	727 500 106	727 508 506	157 203 603	728 608 506
25 - 3/4	727 500 107	727 508 507	-	728 608 507
32 - 1	727 500 108	727 508 508	157 203 604	728 608 508
40 - 1 1/4	727 500 109	727 508 509	-	728 608 509
50 - 1 1/2	727 500 110	727 508 510	157 203 606	728 608 510
63 - 2	727 500 111	727 508 511	157 203 607	728 608 511
d - Size [mm]-[inch]	PVDF		304 SS	
	Socket Fusion	IR/Butt Fusion	Threaded NPT	Threaded NPT
20 - 1/2	735 600 106	735 608 606	155 203 611	-
25 - 3/4	735 600 107	735 608 607	-	150 481 025
32 - 1	735 600 108	735 608 608	155 203 612	150 481 032
40 - 1 1/4	735 600 109	735 608 609	-	150 481 040
50 - 1 1/2	735 600 110	735 608 610	155 203 614	150 481 050
63 - 2	735 600 111	735 608 611	155 203 615	150 481 063



A

Union Nut 355, 5-Series, Angle Seat

d - Size [mm]-[inch]	PVC	CPVC	PP	PVDF
20 - 1/2	721 890 006	723 690 006	727 890 406	735 690 406
25 - 3/4	721 890 007	723 690 007	727 890 407	735 690 407
32 - 1	721 890 008	723 690 008	727 890 408	735 690 408
40 - 1 1/4	721 890 009	723 690 009	727 890 409	735 690 409
50 - 1 1/2	721 890 010	723 690 010	727 890 410	735 690 410
63 - 2	721 890 011	723 690 011	727 890 411	735 690 411

Union O-ring 355, 5-Series, Angle Seat

B

d - Size [mm]-[inch]	EPDM	FKM
20 - 1/2	748 410 006	749 410 006
25 - 3/4	748 410 007	749 410 007
32 - 1	748 410 008	749 410 008
40 - 1 1/4	748 410 009	749 410 009
50 - 1 1/2	748 410 010	749 410 010
63 - 2	748 410 011	749 410 011



Type 182 Electrically Actuated Ball Valve



Socket/Threaded

ANSI Flanged

C

PVC

Size [inch]	Socket (3/8" - 2" Socket/Threaded NPT)			
	100-230 V AC		24 V AC/DC	
	EPDM	FKM	EPDM	FKM
3/8	199 182 002	199 182 012	199 182 022	199 182 032
1/2	199 182 003	199 182 013	199 182 023	199 182 033
3/4	199 182 004	199 182 014	199 182 024	199 182 034
1	199 182 005	199 182 015	199 182 025	199 182 035
1 1/4	199 182 006	199 182 016	199 182 026	199 182 036
1 1/2	199 182 007	199 182 017	199 182 027	199 182 037
2	199 182 008	199 182 018	199 182 028	199 182 038
2 1/2	199 182 009	199 182 019	199 182 029	199 182 039
3	199 182 010	199 182 020	199 182 030	199 182 040
4	199 182 011	199 182 021	199 182 031	199 182 041

Size [inch]	ANSI Flanged			
	100-230 V AC		24 V AC/DC	
	EPDM	FKM	EPDM	FKM
1/2	150 182 083	150 182 093	150 182 103	150 182 113
3/4	150 182 084	150 182 094	150 182 104	150 182 114
1	150 182 085	150 182 095	150 182 105	150 182 115
1 1/4	150 182 086	150 182 096	150 182 106	150 182 116
1 1/2	150 182 087	150 182 097	150 182 107	150 182 117
2	150 182 088	150 182 098	150 182 108	150 182 118
2 1/2	150 182 089	150 182 099	150 182 109	150 182 119
3	150 182 090	150 182 100	150 182 110	150 182 120
4	150 182 091	150 182 101	150 182 111	150 182 121

CPVC

C

Size [inch]	Socket (3/8" - 2" Socket/Threaded NPT)			
	100-230 V AC		24 V AC/DC	
	EPDM	FKM	EPDM	FKM
3/8	199 182 402	199 182 412	199 182 422	199 182 432
1/2	199 182 403	199 182 413	199 182 423	199 182 433
3/4	199 182 404	199 182 414	199 182 424	199 182 434
1	199 182 405	199 182 415	199 182 425	199 182 435
1 1/4	199 182 406	199 182 416	199 182 426	199 182 436
1 1/2	199 182 407	199 182 417	199 182 427	199 182 437
2	199 182 408	199 182 418	199 182 428	199 182 438
2 1/2	199 182 409	199 182 419	199 182 429	199 182 439
3	199 182 410	199 182 420	199 182 430	199 182 440
4	199 182 411	199 182 421	199 182 431	199 182 441

Size [inch]	ANSI Flanged			
	100-230 V AC		24 V AC/DC	
	EPDM	FKM	EPDM	FKM
1/2	150 182 483	150 182 493	150 182 503	150 182 513
3/4	150 182 484	150 182 494	150 182 504	150 182 514
1	150 182 485	150 182 495	150 182 505	150 182 515
1 1/4	150 182 486	150 182 496	150 182 506	150 182 516
1 1/2	150 182 487	150 182 497	150 182 507	150 182 517
2	150 182 488	150 182 498	150 182 508	150 182 518
2 1/2	150 182 489	150 182 499	150 182 509	150 182 519
3	150 182 490	150 182 500	150 182 510	150 182 520
4	150 182 491	150 182 501	150 182 511	150 182 521

Type 180 Electrically Actuated Ball Valve



Flanged



Socket Fusion



IR/Butt Fusion

C

PROGEF® Standard PP

d [mm]	Socket Fusion			
	100-230 V AC		24 V AC/DC	
	EPDM	FKM	EPDM	FKM
16	199 180 002	199 180 012	199 180 042	199 180 052
20	199 180 323	150 180 333	199 180 363	199 180 373
25	199 180 324	150 180 334	199 180 364	199 180 374
32	199 180 325	150 180 335	199 180 365	199 180 375
40	199 180 006	199 180 016	199 180 046	199 180 056
50	199 180 007	199 180 017	199 180 047	199 180 057
63	199 180 008	199 180 018	199 180 048	199 180 058
75	199 180 009	199 180 019	199 180 049	199 180 059
90	199 180 010	199 180 020	199 180 050	199 180 060
110	199 180 011	199 180 021	199 180 051	199 180 061
d [mm]	IR/Butt Fusion			
	100-230 V AC		24 V AC/DC	
	EPDM	FKM	EPDM	FKM
20	199 180 323	150 180 333	199 180 363	199 180 373
25	199 180 324	150 180 334	199 180 364	199 180 374
32	199 180 325	150 180 335	199 180 365	199 180 375
40	199 180 326	150 180 336	199 180 366	199 180 376
50	199 180 327	150 180 337	199 180 367	199 180 377
63	199 180 328	150 180 338	199 180 368	199 180 378
75	199 180 329	150 180 339	199 180 369	199 180 379
90	199 180 330	150 180 340	199 180 370	199 180 380
110	199 180 331	150 180 341	199 180 371	199 180 381
d [mm]	Flanged			
	100-230 V AC		24 V AC/DC	
	EPDM	FKM	EPDM	FKM
20	150 180 203	150 180 213	150 180 223	150 180 233
25	150 180 204	150 180 214	150 180 224	150 180 234
32	150 180 205	150 180 215	150 180 225	150 180 235
40	150 180 206	150 180 216	150 180 226	150 180 236
50	150 180 207	150 180 217	150 180 227	150 180 237
63	150 180 208	150 180 218	150 180 228	150 180 238
75	150 180 209	150 180 219	150 180 229	150 180 239
90	150 180 210	150 180 220	150 180 230	150 180 240
110	150 180 211	150 180 221	150 180 231	150 180 241
d [mm]	Socket/Threaded NTP			
	100-230 V AC		24 V AC/DC	
	EPDM	FKM	EPDM	FKM
20	150 180 402	150 180 412	150 180 422	150 180 432
25	150 180 403	150 180 413	150 180 423	150 180 433
32	150 180 404	150 180 414	150 180 424	150 180 434
40	150 180 405	150 180 415	150 180 425	150 180 435
50	150 180 406	150 180 416	150 180 426	150 180 436
63	150 180 407	150 180 417	150 180 427	150 180 437
75	150 180 408	150 180 418	150 180 428	150 180 438

Type 181 Electrically Actuated Ball Valve



Socket Fusion

IR/Butt Fusion

C

SYGEF® Standard PVDF

d [mm]	Socket Fusion		IR/Butt Fusion	
	100-230 V AC FKM	24 V AC/DC FKM	100-230 V AC FKM	24 V AC/DC FKM
16	199 181 012	150 181 052	-	-
20	199 181 013	150 181 053	199 181 113	150 181 153
25	199 181 014	150 181 054	199 181 114	150 181 154
32	199 181 015	150 181 055	199 181 115	150 181 155
40	199 181 016	150 181 056	199 181 116	150 181 156
50	199 181 017	150 181 057	199 181 117	150 181 157
63	199 181 018	150 181 058	199 181 118	150 181 158
75	199 181 019	150 181 059	199 181 119	150 181 159
90	199 181 020	150 181 060	199 181 120	150 181 160
110	199 181 021	150 181 061	199 181 121	150 181 161

d [mm]	Flanged	
	100-230 V AC FKM	24 V AC/DC FKM
16	150 181 213	150 181 233
20	150 181 214	150 181 234
25	150 181 215	150 181 235
32	150 181 216	150 181 236
40	150 181 217	150 181 237
50	150 181 218	150 181 238

Type 127 Electrically Actuated Ball Valve

PVC

C

Size [inch]	Socket/Threaded NPT		ANSI Flanged	
	100-230 V AC		100-230 V AC	
	EPDM	FKM	EPDM	FKM
3/8	199 127 202	199 127 212	-	-
1/2	199 127 203	199 127 213	199 127 283	199 127 293
3/4	199 127 204	199 127 214	199 127 284	199 127 294
1	199 127 205	199 127 215	199 127 285	199 127 295
1 1/4	199 127 206	199 127 216	199 127 286	199 127 296
1 1/2	199 127 207	199 127 217	199 127 287	199 127 297
2	199 127 208	199 127 218	199 127 288	199 127 298

Size [inch]	24 V DC	
	EPDM	FKM
3/8	150 127 222	150 127 232
1/2	150 127 223	150 127 233
3/4	150 127 224	150 127 234
1	150 127 225	150 127 235
1 1/4	150 127 226	150 127 236
1 1/2	150 127 227	150 127 237
2	150 127 228	150 127 238



Socket/Threaded



Flanged

Type 127 Electrically Actuated Ball Valve

CPVC

C

Size [inch]	Socket/Threaded NPT			
	100-230 V AC		24 V DC	
	EPDM	FKM	EPDM	FKM
3/8	199 127 302	199 127 312	199 127 322	199 127 332
1/2	199 127 303	199 127 313	199 127 323	199 127 333
3/4	199 127 304	199 127 314	199 127 324	199 127 334
1	199 127 305	199 127 315	199 127 325	199 127 335
1 1/4	199 127 306	199 127 316	199 127 326	199 127 336
1 1/2	199 127 307	199 127 317	199 127 327	199 127 337
2	199 127 308	199 127 318	199 127 328	199 127 338

If desired configuration is not shown, alternative PVC and CPVC Type 127 valves available upon request

Type 104 Electrically Actuated Ball Valve



PVC

C

Size [inch]	Socket/Threaded NPT			
	110 V AC		220 V AC	
	EPDM	FKM	EPDM	FKM
1/2	150 104 403	150 104 413	150 104 203	150 104 213
3/4	150 104 404	150 104 414	150 104 204	150 104 214
1	150 104 405	150 104 415	150 104 205	150 104 215
1 1/4	150 104 406	150 104 416	150 104 206	150 104 216
1 1/2	150 104 407	150 104 417	150 104 207	150 104 217
2	150 104 408	150 104 418	150 104 208	150 104 218
Size [inch]	24 V DC			
	EPDM	FKM		
	1/2	150 104 223	150 104 233	
3/4	150 104 224	150 104 234		
1	150 104 225	150 104 235		
1 1/4	150 104 226	150 104 236		
1 1/2	150 104 227	150 104 237		
2	150 104 228	150 104 238		

CPVC

C

Size [inch]	Socket/Threaded NPT			
	110 V AC		220 V AC	
	EPDM	FKM	EPDM	FKM
1/2	150 104 503	150 104 513	150 104 303	150 104 313
3/4	150 104 504	150 104 514	150 104 304	150 104 314
1	150 104 505	150 104 515	150 104 305	150 104 315
1 1/4	150 104 506	150 104 516	150 104 306	150 104 316
1 1/2	150 104 507	150 104 517	150 104 307	150 104 317
2	150 104 508	150 104 518	150 104 308	150 104 318
Size [inch]	24 V DC			
	EPDM	FKM		
	1/2	150 104 323	150 104 333	
3/4	150 104 324	150 104 334		
1	150 104 325	150 104 335		
1 1/4	150 104 326	150 104 336		
1 1/2	150 104 327	150 104 337		
2	150 104 328	150 104 338		

Type 182M Electrically Actuated Ball Valve with Metal Actuator Housing



C

PVC

Size [inch]	Socket (3/8" - 2" Socket/Threaded NPT)			
	115V		24V	
	EPDM	FKM	EPDM	FKM
3/8	150 182 002	150 182 012	150 182 022	150 182 032
1/2	150 182 003	150 182 013	150 182 023	150 182 033
3/4	150 182 004	150 182 014	150 182 024	150 182 034
1	150 182 005	150 182 015	150 182 025	150 182 035
1 1/4	150 182 006	150 182 016	150 182 026	150 182 036
1 1/2	150 182 007	150 182 017	150 182 027	150 182 037
2	150 182 008	150 182 018	150 182 028	150 182 038
2 1/2	150 182 009	150 182 019	150 182 029	150 182 039
3	150 182 010	150 182 020	150 182 030	150 182 040
4	150 182 011	150 182 021	150 182 031	150 182 041

CPVC

C

Size [inch]	Socket (3/8" - 2" Socket/Threaded NPT)			
	115V		24V	
	EPDM	FKM	EPDM	FKM
3/8	150 182 402	150 182 412	150 182 422	150 182 432
1/2	150 182 403	150 182 413	150 182 423	150 182 433
3/4	150 182 404	150 182 414	150 182 424	150 182 434
1	150 182 405	150 182 415	150 182 425	150 182 435
1 1/4	150 182 406	150 182 416	150 182 426	150 182 436
1 1/2	150 182 407	150 182 417	150 182 427	150 182 437
2	150 182 408	150 182 418	150 182 428	150 182 438
2 1/2	150 182 409	150 182 419	150 182 429	150 182 439
3	150 182 410	150 182 420	150 182 430	150 182 440
4	150 182 411	150 182 421	150 182 431	150 182 441

NEMA 4X standard (NEMA 7 optional)

Electric Actuator Smart Type



C

Voltage	dEA 25 Part No.	dEA 45 Part No.	dEA 120 Part No.
100-230 V	198 153 192	198 153 194	198 153 196
24 V	198 153 193	198 153 195	198 153 197

Actuated Ball Valves: Accessories and Component Parts

Available components and accessories are on the following pages of the price list. If accessories are to be added and assembled by GF, **please order by adding S in front of the valve part number** and adjust the description to include the desired accessories. Example: Part number **199127205** (1" Type 127 Ball Valve PVC/EPDM) assembled with **199190310** (Fail-safe battery backup) should be ordered:

- PO item 1: **S199127205** 1" Type 127 Ball Valve PVC/EPDM assembled with fail-safe **199190310**
- PO item 2: **199190310** Fail-safe battery backup

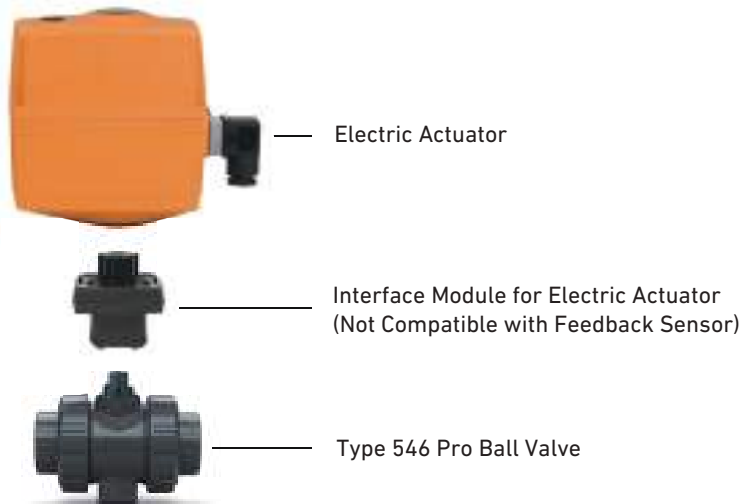

Optional Actuator Accessories

Type 127

- Fail-safe battery backup
- External fail-safe board

Type 180-182

- Positioner board
- Monitoring board
- Fail-safe battery backup
- External fail-safe board
- Profibus DP board
- Modbus RTU via RS485

Components by Valve Type

Size [Inch] - [mm]	Type 180 - 182			Type 127	
	Interface Module	Required Components Intermediate Kit Adapter	Actuator	Interface Module	Actuator
3/8" - 16	198546142	- -	EA25	198546142	EA15
1/2" - 20	198546142	- -	EA25	198546142	EA15
3/4" - 25	198546143	- -	EA25	198546143	EA15
1" - 32	198546144	- -	EA25	198546144	EA15
1-1/4" - 40	198546145	- -	EA25	198546145	EA15
1-1/2" - 50	198546146	- -	EA25	198546146	EA15
2" - 63	198546147	- -	EA25	198546147	EA15
2 1/2" - 75	167482684	198000596 150901455	EA45	N/A	N/A
3" - 90	167482684	198000601 -	EA120	N/A	N/A
4" - 110	167482685	198000602 -	EA120	N/A	N/A

N/A - Not Applicable

Electric Actuators (DIN Plugs)

Part Number	Description
198153180	EA15 Electric Actuator w/ DIN Plugs 100-230VAC
198153181	EA15 Electric Actuator w/ DIN Plugs 24VAC/DC
198153182	EA25 Electric Actuator w/ DIN Plugs 100-230VAC
198153183	EA25 Electric Actuator w/ DIN Plugs 24VAC/DC
198153184	EA45 Electric Actuator w/ DIN Plugs 100-230VAC
198153185	EA45 Electric Actuator w/ DIN Plugs 24VAC/DC
198153186	EA120 Electric Actuator w/ DIN Plugs 100-230VAC
198153187	EA120 Electric Actuator w/ DIN Plugs 24VAC/DC

Electric Actuators (Cable Glands)

Part Number	Description
198153200	EA15 Electric Actuator UL Rated w/ Cable Glands 100-230VAC
198153201	EA15 Electric Actuator UL Rated w/ Cable Glands 24VAC/DC
198153202	EA25 Electric Actuator UL Rated w/ Cable Glands 100-230VAC
198153203	EA25 Electric Actuator UL Rated w/ Cable Glands 24VAC/DC
198153204	EA45 Electric Actuator UL Rated w/ Cable Glands 100-230VAC
198153205	EA45 Electric Actuator UL Rated w/ Cable Glands 24VAC/DC
198153206	EA120 Electric Actuator UL Rated w/ Cable Glands 100-230VAC
198153207	EA120 Electric Actuator UL Rated w/ Cable Glands 24VAC/DC
198153192	dEA25 Smart Electric Actuator 100-230VAC
198153193	dEA25 Smart Electric Actuator 24VAC/DC
198153194	dEA45 Smart Electric Actuator 100-230VAC
198153195	dEA45 Smart Electric Actuator 24VAC/DC
198153196	dEA120 Smart Electric Actuator 100-230VAC
198153197	dEA120 Smart Electric Actuator 24VAC/DC

Accessories Electrically Actuated Ball Valve

Multifunction Module (MFM) with Switches



C

d - d [mm]	Size [Inch]	Mechanical Limit Switches	
		250 V AC / DC 6 A	4 - 30 V DC 100 mA
		Ag Ni	Au
16 - 20	3/8 - 1/2	167 482 626	167 482 635
25 - 32	3/4 - 1	167 482 627	167 482 636
40 - 50	1 1/4 - 1 1/2	167 482 628	167 482 637
63	2	167 482 629	167 482 638
75 - 90	2 1/2 - 3	167 482 630	167 482 639
110	4	167 482 631	167 482 640

Intermediate kit required. Type 127 and Type 180-182 Actuated Ball Valves offer open/close feedback switches standard.

Intermediate Kit

C

d - d [mm]	Size [Inch]	Part No.
16 - 20	3/8 - 1/2	198 150 556
25 - 32	3/4 - 1	198 150 557
40 - 50	1 1/4 - 1 1/2	198 150 558
63	2	198 150 559



Intermediate kit required to use MFM with mechanical switches.

Local Control Box



C

Size	Voltage	Lights	Type	Part No.
All	110V AC	Yes	LCB 201	150 300 103
All	24V AC/DC	Yes	LCB 202	150 300 104

Local Control Box Accessories

C

Description	Part No.
5 ft. Lead - 4 conduit connection w/ shield	150 300 050

Declutchable Manual Override

C

Description	Part No.
Lever assembly operates the valve regardless of actuator's state	198 000 501

Electric Actuator UL



C

Voltage	EA 15 Part No.	EA 25 Part No.	EA 45 Part No.	EA 120 Part No.
100-230 V	198 153 200	198 153 202	198 153 204	198 153 206
24 V	198 153 201	198 153 203	198 153 205	198 153 207

Standard EA25-120 actuators IP67 rated

Accessories Electric Actuators

C

Type 127	
Description	Part No.
Internal Fail Safe Return	199 190 610
External Fail Safe Return	199 190 611

Type 180-182	
Description	Part No.
Internal Fail Safe Return	199 190 601
Monitor Board	199 190 602
Positioner Board	199 190 603
External Fail Safe Return	199 190 604
Profibus DP Board	199 190 605
Modbus Interface Module	199 190 617

Type 182M	
Description	Part No.
4M Auxiliary Switches	150 800 215
4M Positioner	150 800 216
4M Position Feedback	150 800 217

Spare Parts Electrically Actuated Ball Valves



C

Electric Actuator

Voltage	EA 15 Part No.	EA 25 Part No.	EA 45 Part No.	EA 120 Part No.
100-230 V	198 153 180	198 153 182	198 153 184	198 153 186
24 V	198 153 181	198 153 183	198 153 185	198 153 187

Standard EA25-120 actuators are IP67 rated.

Interface Module for Electric Actuator

C

d - d [mm]	Size [Inch]	Part No.
16 - 20	3/8 - 1/2	198 546 142
25	3/4	198 546 143
32	1	198 546 144
40	1 1/4	198 546 145
50	1 1/2	198 546 146
63	2	198 546 147
75 - 90	2 1/2 - 3	167 482 684
110	4	167 482 685

Intermediate Kit		
d - d [mm]	Size [Inch]	For 2 1/2" - 4" Part No.
75	2 1/2	198 000 596
90	3	198 000 601
110	4	198 000 602



C

Feedback Sensor not compatible with Interface Module for Electric Actuator.

Type 170 Electrically Actuated 3-Way Vertical Ball Valve

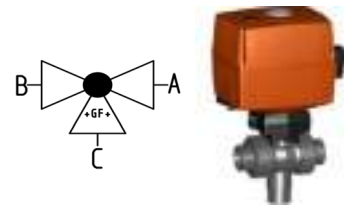

Socket/Threaded

C

PVC

100-230 V AC				
Size [inch]	L-port			
	Socket		Threaded NPT	
	EPDM	FKM	EPDM	FKM
3/8	150 170 572	150 170 582	150 170 692	150 170 702
1/2	150 170 573	150 170 583	150 170 693	150 170 703
3/4	150 170 574	150 170 584	150 170 694	150 170 704
1	150 170 575	150 170 585	150 170 695	150 170 705
1 1/4	150 170 576	150 170 586	150 170 696	150 170 706
1 1/2	150 170 577	150 170 587	150 170 697	150 170 707
2	150 170 578	150 170 588	150 170 698	150 170 708

Diverter				
Size [inch]	Socket		Threaded NPT	
	EPDM	FKM	EPDM	FKM
	3/8	150 170 000	150 170 007	150 170 014
1/2	150 170 001	150 170 008	150 170 015	150 170 022
3/4	150 170 002	150 170 009	150 170 016	150 170 023
1	150 170 003	150 170 010	150 170 017	150 170 024
1 1/4	150 170 004	150 170 011	150 170 018	150 170 025
1 1/2	150 170 005	150 170 012	150 170 019	150 170 026
2	150 170 006	150 170 013	150 170 020	150 170 027

Type 167 Electrically Actuated 3-Way Horizontal Ball Valve

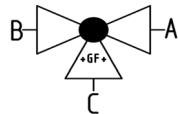
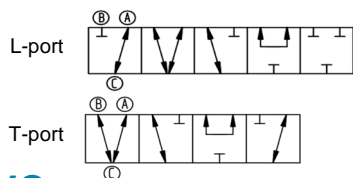

PVC Socket/Threaded



CPVC Socket/Threaded

C

PVC

100-230 V AC				
L-port				
Size [inch]	Socket		Threaded NPT	
	EPDM	FKM	EPDM	FKM
3/8	199 167 382	199 167 392	150 167 362	150 167 372
1/2	199 167 383	199 167 393	150 167 363	150 167 373
3/4	199 167 384	199 167 394	150 167 364	150 167 374
1	199 167 385	199 167 395	150 167 365	150 167 375
1 1/4	199 167 386	199 167 396	150 167 366	150 167 376
1 1/2	199 167 387	199 167 397	150 167 367	150 167 377
2	199 167 388	199 167 398	150 167 368	150 167 378
T-port				
Size [inch]	Socket		Threaded NPT	
	EPDM	FKM	EPDM	FKM
3/8	199 167 422	199 167 432	150 167 402	150 167 412
1/2	199 167 423	199 167 433	150 167 403	150 167 413
3/4	199 167 424	199 167 434	150 167 404	150 167 414
1	199 167 425	199 167 435	150 167 405	150 167 415
1 1/4	199 167 426	199 167 436	150 167 406	150 167 416
1 1/2	199 167 427	199 167 437	150 167 407	150 167 417
2	199 167 428	199 167 438	150 167 408	150 167 418

CPVC

100-230 V AC				
L-port				
Size [inch]	Socket		Threaded NPT	
	EPDM	FKM	EPDM	FKM
3/8	150 167 462	150 167 472	150 167 442	150 167 452
1/2	150 167 463	150 167 473	150 167 443	150 167 453
3/4	150 167 464	150 167 474	150 167 444	150 167 454
1	150 167 465	150 167 475	150 167 445	150 167 455
1 1/4	150 167 466	150 167 476	150 167 446	150 167 456
1 1/2	150 167 467	150 167 477	150 167 447	150 167 457
2	150 167 468	150 167 478	150 167 448	150 167 458
T-port				
Size [inch]	Socket		Threaded NPT	
	EPDM	FKM	EPDM	FKM
3/8	150 167 502	150 167 512	150 167 482	150 167 492
1/2	150 167 503	150 167 513	150 167 483	150 167 493
3/4	150 167 504	150 167 514	150 167 484	150 167 494
1	150 167 505	150 167 515	150 167 485	150 167 495
1 1/4	150 167 506	150 167 516	150 167 486	150 167 496
1 1/2	150 167 507	150 167 517	150 167 487	150 167 497
2	150 167 508	150 167 518	150 167 488	150 167 498

Type 168 Electrically Actuated 3-Way Horizontal Ball Valve

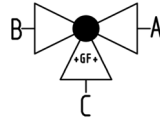

Socket Fusion/Threaded

IR/Butt Fusion

C

PROGEF® Standard PP

Size [mm]	24 V			
	L-port			
	Socket		IR/Butt Fusion	
	EPDM	FKM	EPDM	FKM
16	199 168 182	199 168 192	-	-
20	199 168 183	199 168 193	199 168 243	199 168 253
25	199 168 184	199 168 194	199 168 244	199 168 254
32	199 168 185	199 168 195	199 168 245	199 168 255
40	199 168 186	199 168 196	199 168 246	199 168 256
50	199 168 187	199 168 197	199 168 247	199 168 257
63	199 168 188	199 168 198	199 168 248	199 168 258
Size [mm]	Threaded NTP			
	EPDM	FKM		
3/8	150 168 362	150 168 372		
1/2	150 168 363	150 168 373		
3/4	150 168 364	150 168 374		
1	150 168 365	150 168 375		
1 1/4	150 168 366	150 168 376		
1 1/2	150 168 367	150 168 377		
2	150 168 368	150 168 378		
Size [mm]	T-port			
	Socket		IR/Butt Fusion	
	EPDM	FKM	EPDM	FKM
16	199 168 222	199 168 232	-	-
20	199 168 223	199 168 233	199 168 263	199 168 273
25	199 168 224	199 168 234	199 168 264	199 168 274
32	199 168 225	199 168 235	199 168 265	199 168 275
40	199 168 226	199 168 236	199 168 266	199 168 276
50	199 168 227	199 168 237	199 168 267	199 168 277
63	199 168 228	199 168 238	199 168 268	199 168 278
Size [mm]	Threaded NTP			
	EPDM	FKM		
3/8	150 168 382	150 168 392		
1/2	150 168 383	150 168 393		
3/4	150 168 384	150 168 394		
1	150 168 385	150 168 395		
1 1/4	150 168 386	150 168 396		
1 1/2	150 168 387	150 168 397		
2	150 168 388	150 168 398		

Type 168 Electrically Actuated 3-Way Horizontal Ball Valve

PROGEF® Standard PP

C

		100-230 V AC			
		L-port			
d [mm]	Socket Fusion		IR/Butt Fusion		
	EPDM	FKM	EPDM	FKM	
16	199 168 022	199 168 032	-	-	
20	199 168 023	199 168 033	199 168 083	199 168 093	
25	199 168 024	199 168 034	199 168 084	199 168 094	
32	199 168 025	199 168 035	199 168 085	199 168 095	
40	199 168 026	199 168 036	199 168 086	199 168 096	
50	199 168 027	199 168 037	199 168 087	199 168 097	
63	199 168 028	199 168 038	199 168 088	199 168 098	
Size [inch]	Threaded NPT				
	EPDM	FKM			
3/8	150 168 322	150 168 332			
1/2	150 168 323	150 168 333			
3/4	150 168 324	150 168 334			
1	150 168 325	150 168 335			
1 1/4	150 168 326	150 168 336			
1 1/2	150 168 327	150 168 337			
2	150 168 328	150 168 338			
		100-230 V AC			
		T-port			
d [mm]	Socket Fusion		IR/Butt Fusion		
	EPDM	FKM	EPDM	FKM	
16	199 168 062	199 168 072	-	-	
20	199 168 063	199 168 073	199 168 103	199 168 113	
25	199 168 064	199 168 074	199 168 104	199 168 114	
32	199 168 065	199 168 075	199 168 105	199 168 115	
40	199 168 066	199 168 076	199 168 106	199 168 116	
50	199 168 067	199 168 077	199 168 107	199 168 117	
63	199 168 068	199 168 078	199 168 108	199 168 118	
Size [inch]	Threaded NPT				
	EPDM	FKM			
3/8	150 168 342	150 168 352			
1/2	150 168 343	150 168 353			
3/4	150 168 344	150 168 354			
1	150 168 345	150 168 355			
1 1/4	150 168 346	150 168 356			
1 1/2	150 168 347	150 168 357			
2	150 168 348	150 168 358			

Type 169 Electrically Actuated 3-Way Horizontal Ball Valve



Socket Fusion/Threaded

IR/Butt Fusion

C

SYGEF® Standard PVDF

100-230 V AC			
L-port			
d - Size [mm]-[Inch]	Socket Fusion FKM	IR/Butt Fusion FKM	Threaded NPT FKM
16 - 3/8	199 169 092	-	199 169 242
20 - 1/2	199 169 093	150 169 053	199 169 243
25 - 3/4	199 169 094	150 169 054	199 169 244
32 - 1	199 169 095	150 169 055	199 169 245
40 - 1 1/4	199 169 096	150 169 056	199 169 246
50 - 1 1/2	199 169 097	150 169 057	199 169 247
63 - 2	199 169 098	150 169 058	199 169 248

100-230 V AC			
T-port			
d - Size [mm]-[Inch]	Socket Fusion FKM	IR/Butt Fusion FKM	Threaded NPT FKM
16 - 3/8	199 169 112	-	199 169 252
20 - 1/2	199 169 113	150 169 073	199 169 253
25 - 3/4	199 169 114	150 169 074	199 169 254
32 - 1	199 169 115	150 169 075	199 169 255
40 - 1 1/4	199 169 116	150 169 076	199 169 256
50 - 1 1/2	199 169 117	150 169 077	199 169 257
63 - 2	199 169 118	150 169 078	199 169 258

24V			
L-port			
d - Size [mm]-[Inch]	Socket Fusion FKM	IR/Butt Fusion FKM	Threaded NPT FKM
16 - 3/8	199 169 212	-	199 169 262
20 - 1/2	199 169 213	199 169 173	199 169 263
25 - 3/4	199 169 214	199 169 174	199 169 264
32 - 1	199 169 215	199 169 175	199 169 265
40 - 1 1/4	199 169 216	199 169 176	199 169 266
50 - 1 1/2	199 169 217	199 169 177	199 169 267
63 - 2	199 169 218	199 169 178	199 169 268

24 V			
T-port			
d - Size [mm]-[Inch]	Socket Fusion FKM	IR/Butt Fusion FKM	Threaded NPT FKM
16 - 3/8	199 169 232	-	150 169 252
20 - 1/2	199 169 233	199 169 193	150 169 253
25 - 3/4	199 169 234	199 169 194	150 169 254
32 - 1	199 169 235	199 169 195	150 169 255
40 - 1 1/4	199 169 236	199 169 196	150 169 256
50 - 1 1/2	199 169 237	199 169 197	150 169 257
63 - 2	199 169 238	199 169 198	150 169 258

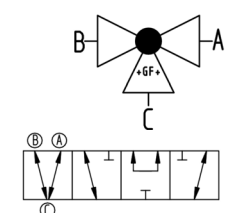
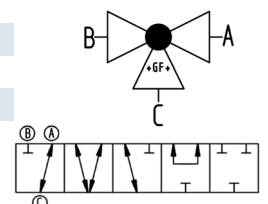
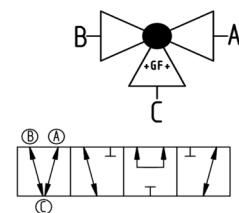
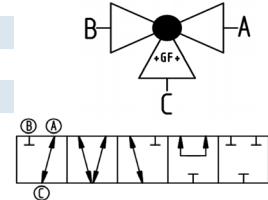

Type 128 Electrically Actuated 3-Way Vertical Ball Valve

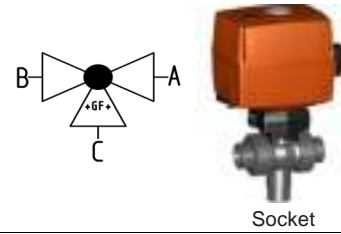

PVC

C

Size [inch]	100-230 V AC			
	Socket			
	L-port		Diverter	
	EPDM	FKM	EPDM	FKM
3/8	150 128 572	150 128 582	150 128 000	150 128 007
1/2	150 128 573	150 128 583	150 128 001	150 128 008
3/4	150 128 574	150 128 584	150 128 002	150 128 009
1	150 128 575	150 128 585	150 128 003	150 128 010
1 1/4	150 128 576	150 128 586	150 128 004	150 128 011
1 1/2	150 128 577	150 128 587	150 128 005	150 128 012
2	150 128 578	150 128 588	150 128 006	150 128 013

Type 170 assembled with EA 25 - Type 128 assembled with EA 15.

Type 125 Electrically Actuated 3-Way Horizontal Ball Valve

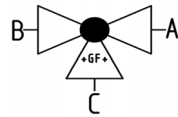
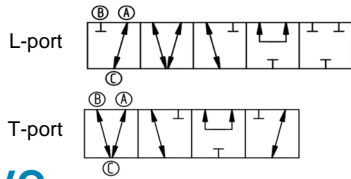

PVC

C

Size [inch]	100-230 V AC			
	Socket			
	L-port		T-port	
	EPDM	FKM	EPDM	FKM
3/8	150 125 382	150 125 392	150 125 422	150 125 432
1/2	150 125 383	150 125 393	150 125 423	150 125 433
3/4	150 125 384	150 125 394	150 125 424	150 125 434
1	150 125 385	150 125 395	150 125 425	150 125 435
1 1/4	150 125 386	150 125 396	150 125 426	150 125 436
1 1/2	150 125 387	150 125 397	150 125 427	150 125 437
2	150 125 388	150 125 398	150 125 428	150 125 438

Type 167 assembled with EA 25 - Type 125 assembled with EA 15.

Actuated Ball Valves: Accessories and Component Parts

Available components and accessories are on the following pages of the price list. If accessories are to be added and assembled by GF, **please order by adding an "S" in front of the valve part number** and adjust the description to include the desired accessories. Example : Part number **199167385** (1" Type 167 Ball Valve PVC/EPDM) assembled with 199190603 (EA25-250 Positioner Board) should be ordered:

- PO item 1: **S199167385** 1" Type 167 Ball Valve PVC/EPDM assembled with positioner 199190603
- PO item 2: **199190603** EA25-250 Positioner Board



Optional Actuator Accessories

Type 125-128

- Fail-safe battery backup
- Fail-safe return board

Type 167-170

- Positioner board
- Monitoring board
- Fail-safe battery backup
- External fail-safe board
- Profibus DP board
- Modbus RTU via RS485

Components by Valve Type

Size [Inch] - [mm]	Type 167 - 170			Type 125 & 128		
	Interface Module	3 - Way Adapter	Electric Actuator	Interface Module	3 - Way Adapter	Electric Actuator
3/8" - 63	198546142	198543000	EA25	198546142	198543000	EA15
1/2" - 75	198546142	198543000	EA25	198546142	198543000	EA15
3/4" - 90	198546143	198543001	EA25	198546143	198543001	EA15
1" - 110	198546144	198543001	EA25	198546144	198543001	EA15
1 1/4" - 140	198546145	198543002	EA25	198546145	198543002	EA15
1 1/2" - 160	198546146	198543002	EA25	198546146	198543002	EA15
2" - 225	198546147	198543003	EA25	198546147	198543003	EA15

Electric Actuators

Part number	Description
198153180	EA15 Electric Actuator w/ DIN Plugs 100-230VAC
198153181	EA15 Electric Actuator w/ DIN Plugs 24VAC/DC
198153182	EA25 Electric Actuator w/ DIN Plugs 100-230VAC
198153183	EA25 Electric Actuator w/ DIN Plugs 24VAC/DC
198153200	EA15 Electric Actuator UL w/ Cable Glands 100-230VAC
198153201	EA15 Electric Actuator UL w/ Cable Glands 24VAC/DC
198153202	EA25 Electric Actuator UL w/ Cable Glands 100-230VAC
198153203	EA25 Electric Actuator UL w/ Cable Glands 24VAC/DC
198153192	dEA25 Smart Electric Actuator 100-230VAC
198153193	dEA25 Smart Electric Actuator 24VAC/DC

Accessories 3-Way Electrically Actuated Ball Valve

Actuator Accessories

C

Type 125-128

Description	Part No.
Internal Fail Safe Return	199 190 610
External Fail Safe Return	199 190 611

Type 167-170

Description	Part No.
Fail Safe Battery Backup	199 190 601
Monitor Board	199 190 602
Positioner Board	199 190 603
External Fail Safe Return	199 190 604
Profibus DP Board	199 190 605
Modbus Interface Module	199 190 617



C

Electric Actuator UL

Voltage	EA 15	EA 25
	Part No.	Part No.
100-230 V	198 153 200	198 153 202
24 V	198 153 201	198 153 203

Spare Parts 3-Way Electrically Actuated Ball Valve



C

Electric Actuator

Voltage	EA 15	EA 25
	Part No.	Part No.
100-230 V	198 153 180	198 153 182
24 V	198 153 181	198 153 183

Standard actuators IP65 rated

Interface Module for Electric Actuator

C

d - d [mm]	Size [Inch]	Part No.
16 - 20	3/8 - 1/2	198 546 142
25	3/4	198 546 143
32	1	198 546 144
40	1 1/4	198 546 145
50	1 1/2	198 546 146
63	2	198 546 147



3-Way Interface Module Adapter required for use with 3-Way Valve. Feedback Sensor not compatible with Interface Module for Electric Actuator.

3-Way Interface Module Adapter

C

d - d [mm]	Size [inch]	Part No.
16 - 20	3/8 - 1/2	198 543 000
25 - 32	3/4 - 1	198 543 001
40 - 50	1 1/4 - 1 1/2	198 543 002
63	2	198 543 003

Type 145 Electrically Actuated Wafer Butterfly Valve



C

PVC

100-230 V AC				
d - Size [mm]-[inch]	Without Manual Override		With Manual Override	
	EPDM	FKM	EPDM	FKM
63 - 2	199 145 042	199 145 062	199 145 002	199 145 022
75 - 2 ½	199 145 043	199 145 063	199 145 003	199 145 023
90 - 3	199 145 044	199 145 064	199 145 004	199 145 024
110 - 4	199 145 045	199 145 065	199 145 005	199 145 025
140 - 5	199 145 046	199 145 066	199 145 006	199 145 026
160 - 6	199 145 047	199 145 067	199 145 007	199 145 027
225 - 8	199 145 048	199 145 068	199 145 008	199 145 028
280 - 10	199 145 049	199 145 069	-	-
315 - 12	199 145 050	199 145 070	-	-
24 V AC/DC				
d - Size [mm]-[inch]	Without Manual Override		With Manual Override	
	EPDM	FKM	EPDM	FKM
63 - 2	199 145 122	199 145 142	199 145 082	150 145 102
75 - 2 ½	199 145 123	199 145 143	199 145 083	150 145 103
90 - 3	199 145 124	199 145 144	199 145 084	150 145 104
110 - 4	199 145 125	199 145 145	199 145 085	150 145 105
140 - 5	199 145 126	199 145 146	199 145 086	150 145 106
160 - 6	199 145 127	199 145 147	199 145 087	150 145 107
225 - 8	199 145 128	199 145 148	199 145 088	150 145 108
280 - 10	199 145 129	199 145 149	-	-
315 - 12	199 145 130	199 145 150	-	-

CPVC

C

100-230 V AC				
d - Size [mm]-[inch]	Without Manual Override		With Manual Override	
	EPDM	FKM	EPDM	FKM
63 - 2	199 145 202	199 145 222	199 145 162	150 145 182
75 - 2 ½	199 145 203	199 145 223	199 145 163	150 145 183
90 - 3	199 145 204	199 145 224	199 145 164	150 145 184
110 - 4	199 145 205	199 145 225	199 145 165	150 145 185
140 - 5	199 145 206	199 145 226	199 145 166	150 145 186
160 - 6	199 145 207	199 145 227	199 145 167	150 145 187
225 - 8	199 145 208	199 145 228	199 145 168	150 145 188
280 - 10	199 145 209	199 145 229	-	-
315 - 12	199 145 210	199 145 230	-	-
24 V AC/DC				
d - Size [mm]-[inch]	Without Manual Override		With Manual Override	
	EPDM	FKM	EPDM	FKM
63 - 2	199 145 282	150 145 302	199 145 242	150 145 262
75 - 2 ½	199 145 283	150 145 303	199 145 243	150 145 263
90 - 3	199 145 284	150 145 304	199 145 244	150 145 264
110 - 4	199 145 285	150 145 305	199 145 245	150 145 265
140 - 5	199 145 286	150 145 306	199 145 246	150 145 266
160 - 6	199 145 287	150 145 307	199 145 247	150 145 267
225 - 8	199 145 288	150 145 308	199 145 248	150 145 268
280 - 10	199 145 289	150 145 309	-	-
315 - 12	199 145 290	150 145 310	-	-

PTFE seals available upon request.

Type 145 Electrically Actuated Wafer Butterfly Valve



Without MO

With MO

C

PROGEF® Standard PP

d - Size [mm]-[inch]	100-230 V AC			
	Without Manual Override		With Manual Override	
	EPDM	FKM	EPDM	FKM
63 - 2	199 145 362	150 145 382	199 145 322	150 145 342
75 - 2 ½	199 145 363	150 145 383	199 145 323	150 145 343
90 - 3	199 145 364	150 145 384	199 145 324	150 145 344
110 - 4	199 145 365	150 145 385	199 145 325	150 145 345
140 - 5	199 145 366	150 145 386	199 145 326	150 145 346
160 - 6	199 145 367	150 145 387	199 145 327	150 145 347
225 - 8	199 145 368	150 145 388	199 145 328	150 145 348
280 - 10	199 145 369	150 145 389	-	-
315 - 12	199 145 370	150 145 390	-	-

d - Size [mm]-[inch]	24 V AC/DC			
	Without Manual Override		With Manual Override	
	EPDM	FKM	EPDM	FKM
63 - 2	199 145 442	150 145 462	199 145 402	150 145 422
75 - 2 ½	199 145 443	150 145 463	199 145 403	150 145 423
90 - 3	199 145 444	150 145 464	199 145 404	150 145 424
110 - 4	199 145 445	150 145 465	199 145 405	150 145 425
140 - 5	199 145 446	150 145 466	199 145 406	150 145 426
160 - 6	199 145 447	150 145 467	199 145 407	150 145 427
225 - 8	199 145 448	150 145 468	199 145 408	150 145 428
280 - 10	199 145 449	150 145 469	-	-
315 - 12	199 145 450	150 145 470	-	-

PTFE seals available upon request.

SYGEF® Standard PVDF

C

d - Size [mm]-[inch]	100-230 V AC		
	Without Manual Override		With Manual Override
	FKM	PTFE/FKM	FKM
63 - 2	150 145 582	150 145 642	199 145 562
75 - 2 ½	150 145 583	150 145 643	199 145 563
90 - 3	150 145 584	150 145 644	199 145 564
110 - 4	150 145 585	150 145 645	199 145 565
140 - 5	150 145 586	150 145 646	199 145 566
160 - 6	150 145 587	150 145 647	199 145 567
225 - 8	150 145 588	150 145 648	199 145 568
280 - 10	150 145 589	150 145 649	-
315 - 12	150 145 590	150 145 650	-

d - Size [mm]-[inch]	24 V AC/DC		
	Without Manual Override		With Manual Override
	FKM	PTFE/FKM	FKM
63 - 2	150 145 622	150 145 662	150 145 602
75 - 2 ½	150 145 623	150 145 663	150 145 603
90 - 3	150 145 624	150 145 664	150 145 604
110 - 4	150 145 625	150 145 665	150 145 605
140 - 5	150 145 626	150 145 666	150 145 606
160 - 6	150 145 627	150 145 667	150 145 607
225 - 8	150 145 628	150 145 668	150 145 608
280 - 10	150 145 629	150 145 669	-
315 - 12	150 145 630	150 145 670	-



Without MO

With MO

Type 145M Electrically Actuated Wafer Butterfly Valve with Metal Actuator Housing



C

PVC

Size [inch]	Without Manual Override			
	115V		24V	
	EPDM	FKM	EPDM	FKM
2	150 145 042	150 145 062	150 145 122	150 145 142
2 ½	150 145 043	150 145 063	150 145 123	150 145 143
3	150 145 044	150 145 064	150 145 124	150 145 144
4	150 145 045	150 145 065	150 145 125	150 145 145
5	150 145 046	150 145 066	150 145 126	150 145 146
6	150 145 047	150 145 067	150 145 127	150 145 147
8	150 145 048	150 145 068	150 145 128	150 145 148
10	150 145 049	150 145 069	150 145 129	150 145 149
12	150 145 050	150 145 070	150 145 130	150 145 150

CPVC

C

Size [inch]	Without Manual Override			
	115V		24V	
	EPDM	FKM	EPDM	FKM
2	150 145 202	150 145 222	150 145 282	150 145 292
2 ½	150 145 203	150 145 223	150 145 283	150 145 293
3	150 145 204	150 145 224	150 145 284	150 145 294
4	150 145 205	150 145 225	150 145 285	150 145 295
5	150 145 206	150 145 226	150 145 286	150 145 296
6	150 145 207	150 145 227	150 145 287	150 145 297
8	150 145 208	150 145 228	150 145 288	150 145 298
10	150 145 209	150 145 229	150 145 289	150 145 299
12	150 145 210	150 145 230	150 145 290	150 145 300

NEMA 4X standard (NEMA 7 optional)

Type 565 Electrically Actuated Wafer Butterfly Valve



C

Size [inch]	100-230 V AC		24 V AC/DC	
	EPDM	FKM	EPDM	FKM
2	199 565 300	199 565 320	199 565 400	199 565 420
2 ½	199 565 301	199 565 321	199 565 401	199 565 421
3	199 565 302	199 565 322	199 565 402	199 565 422
4	199 565 303	199 565 323	199 565 403	199 565 423
5	199 565 304	199 565 324	199 565 404	199 565 424
6	199 565 305	199 565 325	199 565 405	199 565 425
8	199 565 306	199 565 326	199 565 406	199 565 426
10	199 565 307	199 565 327	199 565 407	199 565 427
12	199 565 308	199 565 328	199 565 408	199 565 428

Type 147 Electrically Actuated Lug Butterfly Valve



C

PVC

Size [inch]	100-230 V AC			
	Without Manual Override		With Manual Override	
	EPDM	FKM	EPDM	FKM
2	199 147 042	150 147 062	199 147 002	199 147 022
2 ½	199 147 043	150 147 063	199 147 003	199 147 023
3	199 147 044	150 147 064	199 147 004	199 147 024
4	199 147 045	150 147 065	199 147 005	199 147 025
5	199 147 046	150 147 066	199 147 006	199 147 026
6	199 147 047	150 147 067	199 147 007	199 147 027
8	199 147 048	150 147 068	199 147 008	199 147 028
10	199 147 049	150 147 069	-	-
12	199 147 050	150 147 070	-	-

Size [inch]	24 V AC/DC			
	Without Manual Override		With Manual Override	
	EPDM	FKM	EPDM	FKM
2	150 147 122	150 147 142	150 147 082	150 147 102
2 ½	150 147 123	150 147 143	150 147 083	150 147 103
3	150 147 124	150 147 144	150 147 084	150 147 104
4	150 147 125	150 147 145	150 147 085	150 147 105
5	150 147 126	150 147 146	150 147 086	150 147 106
6	150 147 127	150 147 147	150 147 087	150 147 107
8	150 147 128	150 147 148	150 147 088	150 147 108
10	150 147 129	150 147 149	-	-
12	150 147 130	150 147 150	-	-

CPVC

C

Size [inch]	100-230 V AC			
	Without Manual Override		With Manual Override	
	EPDM	FKM	EPDM	FKM
2	199 147 202	150 147 222	150 147 162	150 147 182
2 ½	199 147 203	150 147 223	150 147 163	150 147 183
3	199 147 204	150 147 224	150 147 164	150 147 184
4	199 147 205	150 147 225	150 147 165	150 147 185
5	199 147 206	150 147 226	150 147 166	150 147 186
6	199 147 207	150 147 227	150 147 167	150 147 187
8	199 147 208	150 147 228	150 147 168	150 147 188
10	199 147 209	150 147 229	-	-
12	199 147 210	150 147 230	-	-

Size [inch]	24 V AC/DC			
	Without Manual Override		With Manual Override	
	EPDM	FKM	EPDM	FKM
2	199 147 282	150 147 302	150 147 242	150 147 262
2 ½	199 147 283	150 147 303	150 147 243	150 147 263
3	199 147 284	150 147 304	150 147 244	150 147 264
4	199 147 285	150 147 305	150 147 245	150 147 265
5	199 147 286	150 147 306	150 147 246	150 147 266
6	199 147 287	150 147 307	150 147 247	150 147 267
8	199 147 288	150 147 308	150 147 248	150 147 268
10	199 147 289	150 147 309	-	-
12	199 147 290	150 147 310	-	-

All Type 147 valves have ANSI bolt pattern.

PTFE seals available upon request.

Type 147 Electrically Actuated Lug Butterfly Valve



Without MO With MO

C

PROGEF® Standard PP

d [mm]	100-230 V AC			
	Without Manual Override		With Manual Override	
	EPDM	FKM	EPDM	FKM
2	199 147 362	150 147 382	150 147 322	150 147 342
2 ½	199 147 363	150 147 383	150 147 323	150 147 343
3	199 147 364	150 147 384	150 147 324	150 147 344
4	199 147 365	150 147 385	150 147 325	150 147 345
5	199 147 366	150 147 386	150 147 326	150 147 346
6	199 147 367	150 147 387	150 147 327	150 147 347
8	199 147 368	150 147 388	150 147 328	150 147 348
10	199 147 369	150 147 389	-	-
12	199 147 370	150 147 390	-	-

d [mm]	24 V AC/DC			
	Without Manual Override		With Manual Override	
	EPDM	FKM	EPDM	FKM
2	150 147 442	150 147 462	150 147 402	150 147 422
2 ½	150 147 443	150 147 463	150 147 403	150 147 423
3	150 147 444	150 147 464	150 147 404	150 147 424
4	150 147 445	150 147 465	150 147 405	150 147 425
5	150 147 446	150 147 466	150 147 406	150 147 426
6	150 147 447	150 147 467	150 147 407	150 147 427
8	150 147 448	150 147 468	150 147 408	150 147 428
10	150 147 449	150 147 469	-	-
12	150 147 450	150 147 470	-	-

PTFE seals available upon request.

SYGEF® Standard PVDF

C

d [mm]	100-230 V AC		
	Without Manual Override		With Manual Override
	FKM	PTFE/FKM	FKM
2	199 147 582	199 147 642	150 147 562
2 ½	199 147 583	199 147 643	150 147 563
3	199 147 584	199 147 644	150 147 564
4	199 147 585	199 147 645	150 147 565
5	199 147 586	199 147 646	150 147 566
6	199 147 587	199 147 647	150 147 567
8	199 147 588	199 147 648	150 147 568
10	199 147 589	150 147 649	-
12	199 147 590	150 147 650	-

d [mm]	24 V AC/DC		
	Without Manual Override		With Manual Override
	FKM	PTFE/FKM	FKM
2	150 147 622	150 147 662	150 147 602
2 ½	150 147 623	150 147 663	150 147 603
3	150 147 624	150 147 664	150 147 604
4	150 147 625	150 147 665	150 147 605
5	150 147 626	150 147 666	150 147 606
6	150 147 627	150 147 667	150 147 607
8	150 147 628	150 147 668	150 147 608
10	150 147 629	150 147 669	-
12	150 147 630	150 147 670	-



Without MO With MO

All Type 147 valves have ANSI bolt pattern.

Type 147M Electrically Actuated Lug Butterfly Valve with Metal Actuator Housing



C

PVC

Size [inch]	115V		24V	
	EPDM	FKM	EPDM	FKM
2	150 147 042	150 147 052	150 147 112	150 147 132
2 ½	150 147 043	150 147 053	150 147 113	150 147 133
3	150 147 044	150 147 054	150 147 114	150 147 134
4	150 147 045	150 147 055	150 147 115	150 147 135
5	150 147 046	150 147 056	150 147 116	150 147 136
6	150 147 047	150 147 057	150 147 117	150 147 137
8	150 147 048	150 147 058	150 147 118	150 147 138
10	150 147 049	150 147 059	150 147 119	150 147 139
12	150 147 050	150 147 060	150 147 120	150 147 140

CPVC

C

Size [inch]	115V		24V	
	EPDM	FKM	EPDM	FKM
2	150 147 202	150 147 212	150 147 282	150 147 292
2 ½	150 147 203	150 147 213	150 147 283	150 147 293
3	150 147 204	150 147 214	150 147 284	150 147 294
4	150 147 205	150 147 215	150 147 285	150 147 295
5	150 147 206	150 147 216	150 147 286	150 147 296
6	150 147 207	150 147 217	150 147 287	150 147 297
8	150 147 208	150 147 218	150 147 288	150 147 298
10	150 147 209	150 147 219	150 147 289	150 147 299
12	150 147 210	150 147 230	150 147 290	150 147 300

NEMA 4X standard (NEMA 7 optional)

Actuated Butterfly Valves: Accessories and Component Parts

Available components and accessories are on the following pages of the price list. If accessories are to be added and assembled by GF, **please order by adding an "S" in front of the valve part number** and adjust the description to include the desired accessories. **Example:** Part number **199145047** (6" Type 145 Butterfly Valve PVC/EPDM) assembled with **199190603** (EA25-250 Positioner Board) should be ordered:

- PO item 1: **S199145047** 6" Type 145 Butterfly Valve PVC/EPDM assembled with positioner 199190603
- PO item 2: **199190603** EA25-250 Positioner Board



Optional Actuator Accessories

Type 145-147

- Positioner board
- Monitoring board
- Fail-safe battery backup
- External fail-safe board
- Profibus DP board
- Modbus RTU via RS485

Components by Valve Type

Size [Inch] - [mm]	Type 145 - 147			
	Intermediate Kit w/ MO	Intermediate Kit w/o MO	Actuator w/ MO	Actuator w/o MO
2" - 63	198000623	198000601	EA120	EA45
2½" - 75	198000623	198000601	EA120	EA45
3" - 90	198000623	198000601	EA120	EA120
4" - 110	198000624	198000602	EA120	EA120
5" - 140	198000624	198000602	EA120	EA120
6" - 160	198000625	198000600	EA120	EA120
8" - 225	198000627	198000603	EA250	EA250
10" - 280	N/A	198000732	EA250	EA250
12" - 315	N/A	198000732	EA250	EA250

N/A - Not Applicable

Electric Actuators (Cable Glands)

Part Number	Description
198153184	EA45 Electric Actuator w/ DIN Plugs 100-230VAC
198153185	EA45 Electric Actuator w/ DIN Plugs 24VAC/DC
198153186	EA120 Electric Actuator w/ DIN Plugs 100-230VAC
198153187	EA120 Electric Actuator w/ DIN Plugs 24VAC/DC
198153188	EA250 Electric Actuator w/ DIN Plugs 100-230VAC
198153189	EA250 Electric Actuator w/ DIN Plugs 24VAC/DC
198153204	EA45 Electric Actuator w/ Cable Glands 100-230VAC
198153205	EA45 Electric Actuator w/ Cable Glands 24VAC/DC
198153206	EA120 Electric Actuator w/ Cable Glands 100-230VAC
198153207	EA120 Electric Actuator w/ Cable Glands 24VAC/DC
198153208	EA250 Electric Actuator w/ Cable Glands 100-230VAC
198153209	EA250 Electric Actuator w/ Cable Glands 24VAC/DC
198153193	dEA25 Smart Electric Actuator 24VAC/DC
198153194	dEA45 Smart Electric Actuator 100-230VAC
198153195	dEA45 Smart Electric Actuator 24VAC/DC
198153196	dEA120 Smart Electric Actuator 100-230VAC
198153197	dEA120 Smart Electric Actuator 24VAC/DC
198153198	dEA250 Smart Electric Actuator 100-230VAC
198153199	dEA250 Smart Electric Actuator 24VAC/DC

Accessories Electrically Actuated Butterfly Valves



C

Integrated Position Indicator

Size [inch]	Mechanical Limit Switch Kit		
	250 V AC / DC 6 A Ag Ni	4 - 30 V DC 100 mA Au	
2 - 3	161 486 859	161 486 858	
4 - 5	161 486 305	161 486 304	
6 - 8	161 486 010	161 486 009	
Size [inch]	Inductive Limit Switch Kit		
	1 - 8 V NAMUR	5 - 30 V DC 100 mA PNP	5 - 30 V DC 100 mA NPN
2 - 3	161 486 855	161 486 856	161 486 857
4 - 5	161 486 301	161 486 302	161 486 303
6 - 8	161 486 006	161 486 007	161 486 008

For Type 567/578 Butterfly Valves only.



C

Feedback Sensor

Size [inch]	PNP - 0.15A		NPN - 0.15A	
	Close - Green	Close - Red	Close - Green	Close - Red
3/8 - 2	198 546 001	198 546 002	198 546 005	198 546 006
Size [inch]	NAMUR (ATEX) - 0.15A			
	Close - Green	Close - Red		
3/8 - 2	198 546 003	198 546 004		

Feedback Sensor compatible with Type 565 only.

Actuators Accessories

C

Type 145, 147, 565	
Description	Part No.
Fail Safe Battery Backup	199 190 601
Monitor Board	199 190 602
Positioner Board	199 190 603
External Fail Safe Return	199 190 604
Profibus DP Board	199 190 605
Modbus Interface Module	199 190 617
Type 145M & 147M	
Description	Part No.
4M Auxiliary Switches	150 800 215
4M Positioner	150 800 216
4M Position Feedback	150 800 217



C

Local Control Box

Size	Voltage	Lights	Type	Part No.
All	110V AC	Yes	LCB 201	150 300 103
All	24V AC/DC	Yes	LCB 202	150 300 104

Local Control Box Accessories

C

Description	Part No.
5 ft. Lead - 4 conduit connection w/ shield	150 300 050

Accessories Electrically Actuated Butterfly Valves

Stem Extension

C

Size [inch]	Description	SS 316
2 - 3	1st foot SS316	150 567 001
4 - 5	1st foot SS316	150 567 002
6	1st foot SS316	150 567 003
8	1st foot SS316	150 567 004
10 - 12	1st foot SS316	150 567 005



Minimum length of 6 inches

Electric Actuator UL



C

Voltage	EA 25 Part No.	EA 45 Part No.	EA 120 Part No.	EA 250 Part No.
100-230 V	198 153 202	198 153 204	198 153 206	198 153 208
24 V	198 153 203	198 153 205	198 153 207	198 153 209

Spare Parts Electrically Actuated Butterfly Valve



C

Electric Actuator

Voltage	EA 25 Part No.	EA 45 Part No.	EA 120 Part No.	EA 250 Part No.
100-230 V	198 153 182	198 153 184	198 153 186	198 153 188
24 V	198 153 183	198 153 185	198 153 187	198 153 189

Intermediate Kit

C

d - Size [mm]-[inch]	Type	Without Manual Override Part No.	With Manual Override Part No.
63 - 2	EA 45	198 000 601	198 000 623
75 - 2 ½	EA 45	198 000 601	198 000 623
90 - 3	EA 120	198 000 601	198 000 623
110 - 4	EA 120	198 000 602	198 000 624
140 - 5	EA 120	198 000 602	198 000 624
160 - 6	EA 120	198 000 600	198 000 625
225 - 8	EA 250	198 000 603	198 000 627
280 - 10	EA 250	198 000 732	-
315 - 12	EA 250	198 000 732	-



eDIASTAR Electrically Actuated Diaphragm Valve



C

PVC

Size [inch]	Socket			
	100-230V		24V	
	EPDM	PTFE/EPDM	EPDM	PTFE/EPDM
1	161 714 614	161 714 634	161 704 614	161 704 634
2	161 714 617	161 714 637	161 704 617	161 704 637

CPVC

C

Size [inch]	Socket			
	100-230V		24V	
	EPDM	PTFE/EPDM	EPDM	PTFE/EPDM
1	150 714 714	150 714 734	150 704 714	150 704 734
2	150 714 717	150 714 737	150 704 717	150 704 737

PP

C

Size [inch]	Socket Fusion Union			
	100-230V		24V	
	EPDM	PTFE/EPDM	EPDM	PTFE/EPDM
1	167 714 014	167 714 034	167 704 014	167 704 034
2	167 714 017	167 714 037	167 704 017	167 704 037

Size [inch]	IR/Butt Fusion Union			
	100-230V		24V	
	EPDM	PTFE/EPDM	EPDM	PTFE/EPDM
1	150 714 214	150 714 234	150 704 214	150 704 234
2	150 714 217	150 714 237	150 704 217	150 704 237

Size [inch]	IR/Butt Fusion Spigot			
	100-230V		24V	
	EPDM	PTFE/EPDM	EPDM	PTFE/EPDM
1	150 715 014	150 715 034	150 705 014	150 705 034
2	150 715 017	150 715 037	150 705 017	150 705 037

PVDF

C

Size [inch]	Socket Fusion Union			
	100-230V		24V	
	EPDM	FKM	EPDM	FKM
1	185 714 034	185 714 054	185 704 054	185 704 034
2	185 714 037	185 714 057	185 704 057	185 704 037

Size [inch]	IR/Butt Fusion Union			
	100-230V		24V	
	EPDM	FKM	EPDM	FKM
1	150 714 334	150 714 354	150 704 354	150 704 334
2	150 714 337	150 714 357	150 704 357	150 704 337

Size [inch]	IR/Butt Fusion Spigot			
	100-230V		24V	
	EPDM	FKM	EPDM	FKM
1	150 714 434	150 714 454	150 704 454	150 704 434
2	150 714 437	150 714 457	150 704 457	150 704 437

Actuated Diaphragm Valves: Accessories and Component Parts

Available components and accessories are on the following pages of the price list. If accessories are to be added and assembled by GF, **please order by adding S in front of the valve part number** and adjust the description to include the desired accessories.
Example: Part number **161714614** (1" e-DIASTAR Valve PVC/EPDM) assembled with **199190603** (Mechanical Limit Switches Au) should be ordered:

- PO item 1: **S161714614** 1" Type 546 Pro Ball Valve with PPA with limit switch **199190603**
- PO item 2: **199190603** Mechanical Limit Switches Au

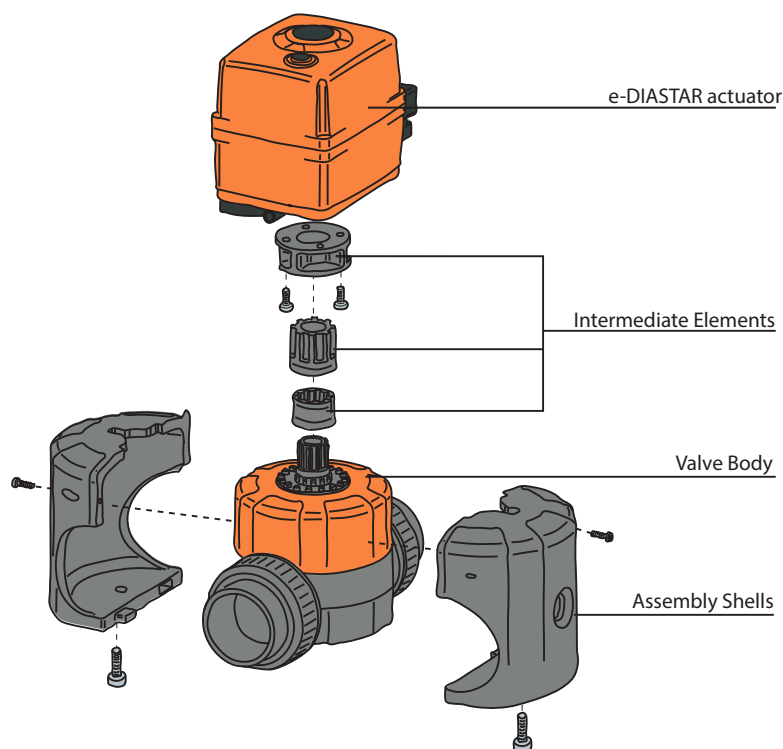

Optional Actuator Accessories

e-DIASTAR

- Limit Switch
- Positioner
- Local control box
- Manual Override
- Stroke Limiter
- Pilot Valve

Components by Valve Type

Size [inch - mm]	e-DIASTAR	
	100-230V	24V AC/DC
1 - 32	161714614	161714634
2 - 63	161714617	161714637

eDIASTAR EA Diaphragm Valve Accessories

EA 25-250	Part No.
Fail-Safe Battery Backup	199 190 601
Monitoring Board	199 190 602
Positioner Board	199 190 603
External Fail Safe Board	199 190 604

eDIASTAR EA Diaphragm Valve Spare Parts

Adapter Kit

Size [inch]	100-230V	24V
1	198 153 210	198 153 211
2	198 153 212	198 153 213

Type 23M Pneumatically Actuated Ball Valve





C

Size [inch]	Fail Safe to Close (FC)			
	Socket/Threaded NPT			
	PVC		CPVC	
	EPDM	FKM	EPDM	FKM
½	150 162 063	150 162 073	150 162 363	150 162 373
¾	150 162 064	150 162 074	150 162 364	150 162 374
1	150 162 065	150 162 075	150 162 365	150 162 375
1 ¼	150 162 066	150 162 076	150 162 366	150 162 376
1 ½	150 162 067	150 162 077	150 162 367	150 162 377
2	150 162 068	150 162 078	150 162 368	150 162 378

Type 546 Pro Ball Valve with PPA Pneumatic Actuator

PVC

C



Size [inch]	With Manual Override			
	Socket/Threaded NPT			
	Fail Safe to Close (FC)		Fail Safe to Open (FO)	
	EPDM	FKM	EPDM	FKM
3/8	199 253 002	199 253 012	199 253 022	199 253 032
1/2	199 253 003	199 253 013	199 253 023	199 253 033
3/4	199 253 004	199 253 014	199 253 024	199 253 034
1	199 253 005	199 253 015	199 253 025	199 253 035
1 1/4	199 253 006	199 253 016	199 253 026	199 253 036
1 1/2	199 253 007	199 253 017	199 253 027	199 253 037
2	199 253 008	199 253 018	199 253 028	199 253 038
Size [inch]	Double Acting (DA)			
		EPDM		
3/8	199 253 042	199 253 052		
1/2	199 253 043	199 253 053		
3/4	199 253 044	199 253 054		
1	199 253 045	199 253 055		
1 1/4	199 253 046	199 253 056		
1 1/2	199 253 047	199 253 057		
2	199 253 048	199 253 058		
Size [inch]	Without Manual Override			
	Socket/Threaded NPT (3/8" - 2")			
	Fail Safe to Close (FC)		Fail Safe to Open (FO)	
	EPDM	FKM	EPDM	FKM
3/8	199 253 062	199 253 072	199 253 082	199 253 092
1/2	199 253 063	199 253 073	199 253 083	199 253 093
3/4	199 253 064	199 253 074	199 253 084	199 253 094
1	199 253 065	199 253 075	199 253 085	199 253 095
1 1/4	199 253 066	199 253 076	199 253 086	199 253 096
1 1/2	199 253 067	199 253 077	199 253 087	199 253 097
2	199 253 068	199 253 078	199 253 088	199 253 098
2 1/2	199 253 069	199 253 079	199 253 089	199 253 099
3	199 253 070	199 253 080	199 253 090	199 253 100
4	199 253 071	199 253 081	199 253 091	199 253 101
Size [inch]	Double Acting (DA)			
		EPDM		
3/8	199 253 102	199 253 112		
1/2	199 253 103	199 253 113		
3/4	199 253 104	199 253 114		
1	199 253 105	199 253 115		
1 1/4	199 253 106	199 253 116		
1 1/2	199 253 107	199 253 117		
2	199 253 108	199 253 118		
2 1/2	199 253 109	199 253 119		
3	199 253 110	199 253 120		
4	199 253 111	199 253 121		

2-1/2" to 4" Threaded NPT available upon request.

Type 546 Pro Ball Valve with PPA Pneumatic Actuator

PVC



C

With Manual Override				
ANSI Flanged				
Size [inch]	Fail Safe to Close (FC)		Fail Safe to Open (FO)	
	EPDM	FKM	EPDM	FKM
1/2	199 253 123	199 253 133	199 253 143	199 253 153
3/4	199 253 124	199 253 134	199 253 144	199 253 154
1	199 253 125	199 253 135	199 253 145	199 253 155
1 1/4	199 253 126	199 253 136	199 253 146	199 253 156
1 1/2	199 253 127	199 253 137	199 253 147	199 253 157
2	199 253 128	199 253 138	199 253 148	199 253 158
Size [inch]	Double Acting (DA)			
	EPDM	FKM		
1/2	199 253 163	199 253 173		
3/4	199 253 164	199 253 174		
1	199 253 165	199 253 175		
1 1/4	199 253 166	199 253 176		
1 1/2	199 253 167	199 253 177		
2	199 253 168	199 253 178		
				
Without Manual Override				
ANSI Flanged				
Size [inch]	Fail Safe to Close (FC)		Fail Safe to Open (FO)	
	EPDM	FKM	EPDM	FKM
1/2	199 253 723	199 253 733	199 253 743	199 253 753
3/4	199 253 724	199 253 734	199 253 744	199 253 754
1	199 253 725	199 253 735	199 253 745	199 253 755
1 1/4	199 253 726	199 253 736	199 253 746	199 253 756
1 1/2	199 253 727	199 253 737	199 253 747	199 253 757
2	199 253 728	199 253 738	199 253 748	199 253 758
2 1/2	199 253 729	199 253 739	199 253 749	199 253 759
3	199 253 730	199 253 740	199 253 750	199 253 760
4	199 253 731	199 253 741	199 253 751	199 253 761
Size [inch]	Double Acting (DA)			
	EPDM	FKM		
1/2	199 253 763	199 253 773		
3/4	199 253 764	199 253 774		
1	199 253 765	199 253 775		
1 1/4	199 253 766	199 253 776		
1 1/2	199 253 767	199 253 777		
2	199 253 768	199 253 778		
2 1/2	199 253 769	199 253 779		
3	199 253 770	199 253 780		
4	199 253 771	199 253 781		
				

Type 546 Pro Ball Valve with PPA Pneumatic Actuator

CPVC

C



Size [inch]	With Manual Override			
	Socket/Threaded NPT			
	Fail Safe to Close (FC)		Fail Safe to Open (FO)	
	EPDM	FKM	EPDM	FKM
3/8	199 253 302	199 253 312	199 253 322	199 253 332
1/2	199 253 303	199 253 313	199 253 323	199 253 333
3/4	199 253 304	199 253 314	199 253 324	199 253 334
1	199 253 305	199 253 315	199 253 325	199 253 335
1 1/4	199 253 306	199 253 316	199 253 326	199 253 336
1 1/2	199 253 307	199 253 317	199 253 327	199 253 337
2	199 253 308	199 253 318	199 253 328	199 253 338
Size [inch]	Double Acting (DA)			
	EPDM	FKM		
3/8	199 253 342	199 253 352		
1/2	199 253 343	199 253 353		
3/4	199 253 344	199 253 354		
1	199 253 345	199 253 355		
1 1/4	199 253 346	199 253 356		
1 1/2	199 253 347	199 253 357		
2	199 253 348	199 253 358		
Size [inch]	Without Manual Override			
	Socket/Threaded NPT (3/8" - 2")			
	Fail Safe to Close (FC)		Fail Safe to Open (FO)	
	EPDM	FKM	EPDM	FKM
3/8	199 253 362	199 253 372	199 253 382	199 253 392
1/2	199 253 363	199 253 373	199 253 383	199 253 393
3/4	199 253 364	199 253 374	199 253 384	199 253 394
1	199 253 365	199 253 375	199 253 385	199 253 395
1 1/4	199 253 366	199 253 376	199 253 386	199 253 396
1 1/2	199 253 367	199 253 377	199 253 387	199 253 397
2	199 253 368	199 253 378	199 253 388	199 253 398
2 1/2	199 253 369	199 253 379	199 253 389	199 253 399
3	199 253 370	199 253 380	199 253 390	199 253 400
4	199 253 371	199 253 381	199 253 391	199 253 401
Size [inch]	Double Acting (DA)			
	EPDM	FKM		
3/8	199 253 402	199 253 412		
1/2	199 253 403	199 253 413		
3/4	199 253 404	199 253 414		
1	199 253 405	199 253 415		
1 1/4	199 253 406	199 253 416		
1 1/2	199 253 407	199 253 417		
2	199 253 408	199 253 418		
2 1/2	199 253 409	199 253 419		
3	199 253 410	199 253 420		
4	199 253 411	199 253 421		

2-1/2" to 4" Threaded NPT available upon request.

Type 546 Pro Ball Valve with PPA Pneumatic Actuator

CPVC



C

With Manual Override				
ANSI Flanged				
Size [inch]	Fail Safe to Close (FC)		Fail Safe to Open (FO)	
	EPDM	FKM	EPDM	FKM
1/2	199 253 443	199 253 453	199 253 463	199 253 473
3/4	199 253 444	199 253 454	199 253 464	199 253 474
1	199 253 445	199 253 455	199 253 465	199 253 475
1 1/4	199 253 446	199 253 456	199 253 466	199 253 476
1 1/2	199 253 447	199 253 457	199 253 467	199 253 477
2	199 253 448	199 253 458	199 253 468	199 253 478
Size [inch]	Double Acting (DA)			
	EPDM	FKM		
1/2	199 253 483	199 253 493		
3/4	199 253 484	199 253 494		
1	199 253 485	199 253 495		
1 1/4	199 253 486	199 253 496		
1 1/2	199 253 487	199 253 497		
2	199 253 488	199 253 498		
				
Without Manual Override				
ANSI Flanged				
Size [inch]	Fail Safe to Close (FC)		Fail Safe to Open (FO)	
	EPDM	FKM	EPDM	FKM
1/2	199 253 803	199 253 813	199 253 823	199 253 833
3/4	199 253 804	199 253 814	199 253 824	199 253 834
1	199 253 805	199 253 815	199 253 825	199 253 835
1 1/4	199 253 806	199 253 816	199 253 826	199 253 836
1 1/2	199 253 807	199 253 817	199 253 827	199 253 837
2	199 253 808	199 253 818	199 253 828	199 253 838
2 1/2	199 253 809	199 253 819	199 253 829	199 253 839
3	199 253 810	199 253 820	199 253 830	199 253 840
4	199 253 811	199 253 821	199 253 831	199 253 841
Size [inch]	Double Acting (DA)			
	EPDM	FKM		
1/2	199 253 843	199 253 853		
3/4	199 253 844	199 253 854		
1	199 253 845	199 253 855		
1 1/4	199 253 846	199 253 856		
1 1/2	199 253 847	199 253 857		
2	199 253 848	199 253 858		
2 1/2	199 253 849	199 253 859		
3	199 253 850	199 253 860		
4	199 253 851	199 253 861		
				

Type 546 Pro Ball Valve with PPA Pneumatic Actuator

PROGEF® Standard PP



C

With Manual Override				
Socket Fusion				
d [mm]	Fail Safe to Close (FC)		Fail Safe to Open (FO)	
	EPDM	FKM	EPDM	FKM
16	199 251 002	199 251 012	199 251 042	199 251 052
20	199 251 623	199 251 633	199 251 643	199 251 653
25	199 251 624	199 251 634	199 251 644	199 251 654
32	199 251 625	199 251 635	199 251 645	199 251 655
40	199 251 006	199 251 016	199 251 046	199 251 056
50	199 251 007	199 251 017	199 251 047	199 251 057
63	199 251 008	199 251 018	199 251 048	199 251 058
Double Acting (DA)				
d [mm]	EPDM	FKM		
	EPDM	FKM		
16	199 251 082	199 251 092		
20	199 251 663	199 251 673		
25	199 251 664	199 251 674		
32	199 251 665	199 251 675		
40	199 251 086	199 251 096		
50	199 251 087	199 251 097		
63	199 251 088	199 251 098		
Without Manual Override				
Socket Fusion				
d [mm]	Fail Safe to Close (FC)		Fail Safe to Open (FO)	
	EPDM	FKM	EPDM	FKM
16	199 251 122	199 251 132	199 251 162	199 251 172
20	199 251 833	199 251 843	199 251 853	199 251 863
25	199 251 834	199 251 844	199 251 854	199 251 864
32	199 251 835	199 251 845	199 251 855	199 251 865
40	199 251 126	199 251 136	199 251 166	199 251 176
50	199 251 127	199 251 137	199 251 167	199 251 177
63	199 251 128	199 251 138	199 251 168	199 251 178
75	199 251 129	199 251 139	199 251 169	199 251 179
90	199 251 130	199 251 140	199 251 170	199 251 180
110	199 251 131	199 251 141	199 251 171	199 251 181
Double Acting (DA)				
d [mm]	EPDM	FKM		
	EPDM	FKM		
16	199 251 202	199 251 212		
20	199 251 873	199 251 883		
25	199 251 874	199 251 884		
32	199 251 875	199 251 885		
40	199 251 206	199 251 216		
50	199 251 207	199 251 217		
63	199 251 208	199 251 218		
75	199 251 209	199 251 219		
90	199 251 210	199 251 220		
110	199 251 211	199 251 221		

Type 546 Pro Ball Valve with PPA Pneumatic Actuator

PROGEF® Standard PP

C

With Manual Override				
IR/Butt Fusion				
d [mm]	Fail Safe to Close (FC)		Fail Safe to Open (FO)	
	EPDM	FKM	EPDM	FKM
20	199 251 623	199 251 633	199 251 643	199 251 653
25	199 251 624	199 251 634	199 251 644	199 251 654
32	199 251 625	199 251 635	199 251 645	199 251 655
40	199 251 626	199 251 636	199 251 646	199 251 656
50	199 251 627	199 251 637	199 251 647	199 251 657
63	199 251 628	199 251 638	199 251 648	199 251 658
d [mm]	Double Acting (DA)			
	EPDM	FKM		
20	199 251 663	199 251 673		
25	199 251 664	199 251 674		
32	199 251 665	199 251 675		
40	199 251 666	199 251 676		
50	199 251 667	199 251 677		
63	199 251 668	199 251 678		
				
Without Manual Override				
IR/Butt Fusion				
d [mm]	Fail Safe to Close (FC)		Fail Safe to Open (FO)	
	EPDM	FKM	EPDM	FKM
20	199 251 833	199 251 843	199 251 853	199 251 863
25	199 251 834	199 251 844	199 251 854	199 251 864
32	199 251 835	199 251 845	199 251 855	199 251 865
40	199 251 836	199 251 846	199 251 856	199 251 866
50	199 251 837	199 251 847	199 251 857	199 251 867
63	199 251 838	199 251 848	199 251 858	199 251 868
75	199 251 839	199 251 849	199 251 859	199 251 869
90	199 251 840	199 251 850	199 251 860	199 251 870
110	199 251 841	199 251 851	199 251 861	199 251 871
d [mm]	Double Acting (DA)			
	EPDM	FKM		
20	199 251 873	199 251 883		
25	199 251 874	199 251 884		
32	199 251 875	199 251 885		
40	199 251 876	199 251 886		
50	199 251 877	199 251 887		
63	199 251 878	199 251 888		
75	199 251 879	199 251 889		
90	199 251 880	199 251 890		
110	199 251 881	199 251 891		
				

Type 546 Pro Ball Valve with PPA Pneumatic Actuator

SYGEF® Standard PVDF

C

With Manual Override			
Socket Fusion			
d [mm]	Fail Safe to Close (FC) FKM	Fail Safe to Open (FO) FKM	Double Acting (DA) FKM
16	199 252 012	199 252 052	199 252 092
20	199 252 013	199 252 053	199 252 093
25	199 252 014	199 252 054	199 252 094
32	199 252 015	199 252 055	199 252 095
40	199 252 016	199 252 056	199 252 096
50	199 252 017	199 252 057	199 252 097
63	199 252 018	199 252 058	199 252 098



Without Manual Override			
Socket Fusion			
d [mm]	Fail Safe to Close (FC) FKM	Fail Safe to Open (FC) FKM	Double Acting (DA) FKM
16	199 252 132	199 252 172	199 252 212
20	199 252 133	199 252 173	199 252 213
25	199 252 134	199 252 174	199 252 214
32	199 252 135	199 252 175	199 252 215
40	199 252 136	199 252 176	199 252 216
50	199 252 137	199 252 177	199 252 217
63	199 252 138	199 252 178	199 252 218
75	199 252 139	199 252 179	199 252 219
90	199 252 140	199 252 180	199 252 220
110	199 252 141	199 252 181	199 252 221



With Manual Override			
IR/Butt Fusion			
d [mm]	Fail Safe to Close (FC) FKM	Fail Safe to Open (FC) FKM	Double Acting (DA) FKM
20	199 252 713	199 252 753	199 252 793
25	199 252 714	199 252 754	199 252 794
32	199 252 715	199 252 755	199 252 795
40	199 252 716	199 252 756	199 252 796
50	199 252 717	199 252 757	199 252 797
63	199 252 718	199 252 758	199 252 798



Without Manual Override			
IR/Butt Fusion			
d [mm]	Fail Safe to Close (FC) FKM	Fail Safe to Open (FC) FKM	Double Acting (DA) FKM
20	199 252 833	199 252 873	199 252 913
25	199 252 834	199 252 874	199 252 914
32	199 252 835	199 252 875	199 252 915
40	199 252 836	199 252 876	199 252 916
50	199 252 837	199 252 877	199 252 917
63	199 252 838	199 252 878	199 252 918
75	199 252 839	199 252 879	199 252 919
90	199 252 840	199 252 880	199 252 920
110	199 252 841	199 252 881	199 252 921



Actuated Ball Valves: Accessories and Component Parts

Available components and accessories are on the following pages of the price list. If accessories are to be added and assembled by GF, **please order by adding S in front of the valve part number** and adjust the description to include the desired accessories. Example: Part number **199253005** (1" Type 546 Pro Ball Valve with PPA) assembled with **198546001** (3/8 to 2 - Double Sensor Close-Green/Open-Red) should be ordered:

- PO item 1: **S199253005** 1" Type 546 Pro Ball Valve with PPA assembled with double sensor **198546001**
- PO item 2: **198546001** 3/8 to 2 - Double Sensor Close-Green/Open-Red

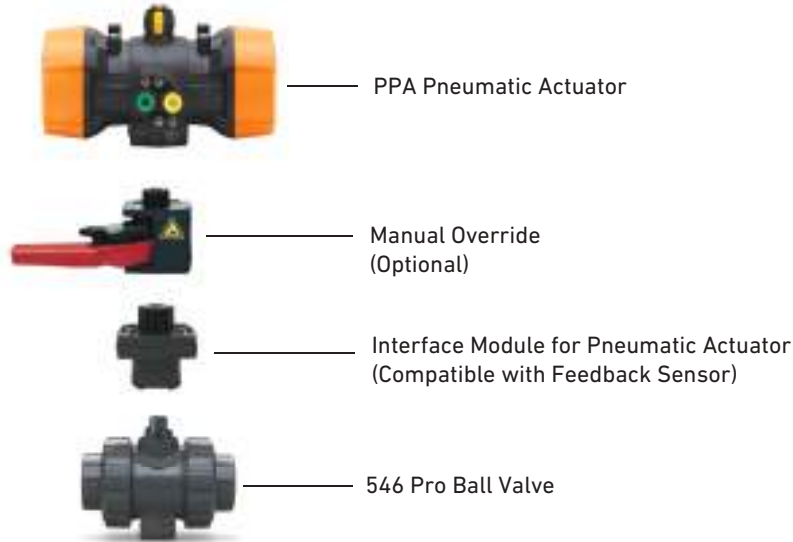

Optional Actuator Accessories PPA08 - PPA80

- Double Sensor
- Limit Switch Reading off Actuator
- Limit Switch Reading off Valve (within MFM)
- Positioner
- LCB Local control station
- Pilot Valve
- Stroke Limiter

Components by Valve Type

Size [Inch] - [mm]	Type 546 Pro with PPA							
	Actuator			Interface Module	Adaption Kit		Manual Override	
	FC	FO	DA		FC/FO	DA	FC/FO	DA
3/8" - 16	199155081	199155082	198155083	198546162	-	-	198000501	198000501
1/2" - 20	199155081	199155082	198155083	198546162	-	-	198000501	198000501
3/4" - 25	199155081	199155082	198155083	198546163	-	-	198000501	198000501
1" - 32	198155154	198155155	198155083	198546134	-	-	198000501	198000501
1-1/4" - 40	198155154	198155155	198155153	198546135	-	-	198000501	198000501
1-1/2" - 50	198155401	198155402	198155153	198546136	-	-	198000501	198000501
2" - 63	198155401	198155402	198155403	198546137	-	-	198000501	198000501
2 1/2" - 75	198155801	198155802	198155403	167482684	198546138	198546139	198000630	198000630
3" - 90	198155801	198155802	198155403	167482684	198546138	198546139	198000631	198000630
4" - 110	198155801	198155802	198155803	167482685	198546140	198546140	198000628	198000628

Pneumatic Actuators

Part Number	Description
198155081	PPA08 FC
198155082	PPA08 FO
198155083	PPA08 DA
198155154	PPA15 FC
198155155	PPA15 FO
198155153	PPA15 DA
198155401	PPA40 FC
198155402	PPA40 FO
198155403	PPA40 DA
198155801	PPA80 FC
198155802	PPA80 FO
198155803	PPA80 DA

Accessories Pneumatically Actuated Ball Valves



C

Feedback Sensor

Size [inch]	PNP - 0.15A		NPN - 0.15A	
	Close - Green	Close - Red	Close - Green	Close - Red
3/8 - 2	198 546 001	198 546 002	198 546 005	198 546 006
Size [inch]	NAMUR (ATEX) - 0.15A			
	Close - Green	Close - Red		
3/8 - 2	198 546 003	198 546 004		

Feedback Sensor compatible with 546 Pro with Interface Module for Pneumatic Actuator.



C

Multifunction Module (MFM) with Switches

d - d [mm]	Size [Inch]	Mechanical Limit Switches		PPA Adapter
		250 V AC / DC 6 A	4 - 30 V DC 100 mA	Part No.
		Ag Ni	Au	
16 - 20	3/8 - 1/2	167 482 626	167 482 635	198 151 346
25 - 32	3/4 - 1	167 482 627	167 482 636	198 151 346
40 - 50	1 1/4 - 1 1/2	167 482 628	167 482 637	-
63	2	167 482 629	167 482 638	-
75 - 90	2 1/2 - 3	167 482 630	167 482 639	-
110	4	167 482 631	167 482 640	-

Intermediate kit required to use MFM with mechanical switches.

Intermediate Kit

C

d - d [mm]	Size [Inch]	Part No.
16 - 20	3/8 - 1/2	198 150 556
25 - 32	3/4 - 1	198 150 557
40 - 50	1 1/4 - 1 1/2	198 150 558
63	2	198 150 559

Intermediate kit required to use MFM with mechanical switches.

Limit Switch Box with Namur Mounting Flange

C

Voltage	Limit Switch Box with 2 Auxiliary Switches	
	Description	Part No.
250 V, 10 A	Ag Ni	199 190 282
10 - 30 V, 0.1 A	Inductive NPN	199 190 283
10 - 30 V, 0.1 A	Inductive PNP	199 190 284
5 - 15 V	Intrinsically Safe	199 190 285
250 V, 5 A	Explosion Proof	199 190 286
30 V, 1 - 100 mA	Au	199 190 287



Does not require additional adapter kits.

Pilot Solenoid Valve

C

Voltage	Solenoid PV94	Solenoid PV95 3/2-way	Voltage	Type MNL532 3/2-5/2-way
	FC/FO	FC/FO		Part No.
24 V DC	199 190 546	199 190 554	110 V, AC	199 190 359
110 V, 50-60 Hz	199 190 547	199 190 555	230 V, AC	199 190 360
Voltage	Type 5470 4/2-way		48 V, AC	199 190 361
	DA		24 V, AC	199 190 358
230 V, AC/DC	199 190 302		24 V, DC	199 190 357
115 V, AC/DC	199 190 303		Speed control pilot solenoid	
24 V, AC/DC	199 190 304			

Electro-Pneumatic Positioner Type RPC

Type	Part No.
RPC - No Display	199 190 640
RPC D - with Display	199 190 641
RPC PID - with Display	199 190 644



Type RPC Adapter

Description	Part No.
Type RPC	199 190 647

Required for RPC Positioner

RPC/SPC Multi-Pin Connector

Model	5m PUR Cable	
	Description	Part No.
M12 8-pin, power & signal	For all RPC/SPC positioners	199 190 649
M12 4-pin, power only	For RPC/SPC with display	199 190 650
M8 4-pin, signal only	For RPC/SPC with PID only	199 190 651

Pneumatic Actuator Type PA 11 / PA 21 with Stroke Limiter

C

Type	Size [inch]	Fail Safe to Close (FC) Part No.	Fail Safe to Open (FO) Part No.	Double Acting (DA) Part No.
PA 11	3/8 - 1	198 150 144	198 150 145	198 150 146
PA 21	1 1/4 - 2	198 150 147	198 150 148	198 150 149

Limit stroke up to 45°. Required Intermediate Kits: 198150556 for 3/8"-1/2" and 198150557 for 3/4"-1".

Spare Parts Pneumatically Actuated Ball Valves



FC/FO

DA

C

Type PPA08 - PPA80 Pneumatic Actuator

Type	FC/FO Size [inch]	Fail Safe to Close (FC) Part No.	Fail Safe to Open (FO) Part No.	DA Size [inch]	Double Acting (DA) Part No.
PPA08	3/8 - 3/4	198 155 081	198 155 082	3/8 - 1	198 155 083
PPA15	1 - 1 1/4	198 155 154	198 155 155	1 1/4 - 1 1/2	198 155 153
PPA40	1 1/2 - 2	198 155 401	198 155 402	2 - 3	198 155 403
PPA80	2 1/2 - 4	198 155 801	198 155 802	4	198 155 803

Interface Module for Pneumatic Actuator

C

d - d [mm]	Size [inch]	Part No.
16 - 20	3/8 - 1/2	198 546 162
25	3/4	198 546 163
32	1	198 546 164
40	1 1/4	198 546 135
50	1 1/2	198 546 136
63	2	198 546 137
75 - 90	2 1/2 - 3	167 482 684
110	4	167 482 685



Intermediate Kit

C

d - d [mm]	Size [Inch]	FC/FO Part No.	DA Part No.
75 - 90	2 1/2 - 3	198 546 138	198 546 139
110	4	198 546 140	198 546 140

Declutchable Manual Override



C

d - d [mm]	Size [inch]	PPA08 - PPA40 Part No.
16 - 63	3/8 - 2	198 000 501

BSPT to NPT Brass Adapter

C

Size	Part No.
1/8" male BSPT to 1/8" female NPT	150 101 038
1/4" male BSPT to 1/4" female NPT	150 101 037

Comes standard with pneumatically actuated ball valves

Type 543 Pro with PPA Pneumatic Actuator Vertical

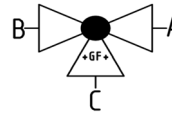

C

PVC

Size [inch]	Socket - With Manual Override			
	Fail Safe to Close (FC)		Fail Safe to Open (FO)	
	EPDM	FKM	EPDM	FKM
3/8	199 298 492	199 298 502	199 298 512	199 298 522
1/2	199 298 493	199 298 503	199 298 513	199 298 523
3/4	199 298 494	199 298 504	199 298 514	199 298 524
1	199 298 495	199 298 505	199 298 515	199 298 525
1 1/4	199 298 496	199 298 506	199 298 516	199 298 526
1 1/2	199 298 497	199 298 507	199 298 517	199 298 527
2	199 298 498	199 298 508	199 298 518	199 298 528
Size [inch]	Double Acting (DA)			
	EPDM	FKM		
	3/8	199 298 532	199 298 542	
1/2	199 298 533	199 298 543		
3/4	199 298 534	199 298 544		
1	199 298 535	199 298 545		
1 1/4	199 298 536	199 298 546		
1 1/2	199 298 537	199 298 547		
2	199 298 538	199 298 548		
Size [inch]	Socket - Without Manual Override			
	Fail Safe to Close (FC)		Fail Safe to Open (FO)	
	EPDM	FKM	EPDM	FKM
3/8	199 298 552	199 298 562	199 298 572	199 298 582
1/2	199 298 553	199 298 563	199 298 573	199 298 583
3/4	199 298 554	199 298 564	199 298 574	199 298 584
1	199 298 555	199 298 565	199 298 575	199 298 585
1 1/4	199 298 556	199 298 566	199 298 576	199 298 586
1 1/2	199 298 557	199 298 567	199 298 577	199 298 587
2	199 298 558	199 298 568	199 298 578	199 298 588
Size [inch]	Double Acting (DA)			
	EPDM	FKM		
	3/8	199 298 592	199 298 602	
1/2	199 298 593	199 298 603		
3/4	199 298 594	199 298 604		
1	199 298 595	199 298 605		
1 1/4	199 298 596	199 298 606		
1 1/2	199 298 597	199 298 607		
2	199 298 598	199 298 608		

Type 543 Pro with PPA Pneumatic Actuator Horizontal

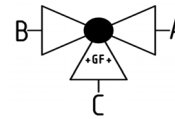
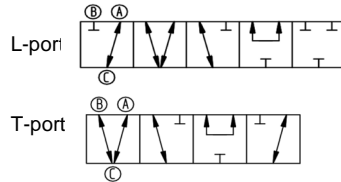

C

PVC

Size [inch]	L-port: Socket			
	Fail Safe to Close (FC)		Double Acting (DA)	
	EPDM	FKM	EPDM	FKM
3/8	199 295 382	199 295 392	199 295 542	199 295 552
1/2	199 295 383	199 295 393	199 295 543	199 295 553
3/4	199 295 384	199 295 394	199 295 544	199 295 554
1	199 295 385	199 295 395	199 295 545	199 295 555
1 1/4	199 295 386	199 295 396	199 295 546	199 295 556
1 1/2	199 295 387	199 295 397	199 295 547	199 295 557
2	199 295 388	199 295 398	199 295 548	199 295 558

Size [inch]	T-port: Socket			
	Fail Safe to Close (FC)		Double Acting (DA)	
	EPDM	FKM	EPDM	FKM
3/8	199 295 422	199 295 432	199 295 582	199 295 592
1/2	199 295 423	199 295 433	199 295 583	199 295 593
3/4	199 295 424	199 295 434	199 295 584	199 295 594
1	199 295 425	199 295 435	199 295 585	199 295 595
1 1/4	199 295 426	199 295 436	199 295 586	199 295 596
1 1/2	199 295 427	199 295 437	199 295 587	199 295 597
2	199 295 428	199 295 438	199 295 588	199 295 598

CPVC

C

Size [inch]	L-port: Socket			
	Fail Safe to Close (FC)		Double Acting (DA)	
	EPDM	FKM	EPDM	FKM
3/8	199 295 462	199 295 472	199 295 942	199 295 952
1/2	199 295 463	199 295 473	199 295 943	199 295 953
3/4	199 295 464	199 295 474	199 295 944	199 295 954
1	199 295 465	199 295 475	199 295 945	199 295 955
1 1/4	199 295 466	199 295 476	199 295 946	199 295 956
1 1/2	199 295 467	199 295 477	199 295 947	199 295 957
2	199 295 468	199 295 478	199 295 948	199 295 958

Size [inch]	T-port: Socket			
	Fail Safe to Close (FC)		Double Acting (DA)	
	EPDM	FKM	EPDM	FKM
3/8	199 295 502	199 295 512	199 295 982	199 295 992
1/2	199 295 503	199 295 513	199 295 983	199 295 993
3/4	199 295 504	199 295 514	199 295 984	199 295 994
1	199 295 505	199 295 515	199 295 985	199 295 995
1 1/4	199 295 506	199 295 516	199 295 986	199 295 996
1 1/2	199 295 507	199 295 517	199 295 987	199 295 997
2	199 295 508	199 295 518	199 295 988	199 295 998

Type 543 Pro with PPA Pneumatic Actuator Horizontal

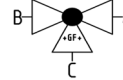
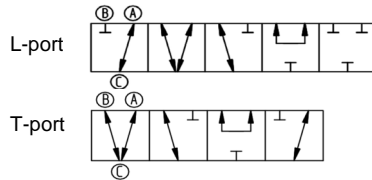

C

PROGEF® Standard PP

L-port: Socket Fusion				
d [mm]	Fail Safe to Close (FC)		Double Acting (DA)	
	EPDM	FKM	EPDM	FKM
16	199 296 022	199 296 032	199 296 182	199 296 192
20	199 296 023	199 296 033	199 296 183	199 296 193
25	199 296 024	199 296 034	199 296 184	199 296 194
32	199 296 025	199 296 035	199 296 185	199 296 195
40	199 296 026	199 296 036	199 296 186	199 296 196
50	199 296 027	199 296 037	199 296 187	199 296 197
63	199 296 028	199 296 038	199 296 188	199 296 198
L-Port: IR/Butt Fusion				
d [mm]	Fail Safe to Close (FC)		Double Acting (DA)	
	EPDM	FKM	EPDM	FKM
20	199 296 083	199 296 093	199 296 243	199 296 253
25	199 296 084	199 296 094	199 296 244	199 296 254
32	199 296 085	199 296 095	199 296 245	199 296 255
40	199 296 086	199 296 096	199 296 246	199 296 256
50	199 296 087	199 296 097	199 296 247	199 296 257
63	199 296 088	199 296 098	199 296 248	199 296 258
T-port: Socket Fusion				
d [mm]	Fail Safe to Close (FC)		Double Acting (DA)	
	EPDM	FKM	EPDM	FKM
16	199 296 062	199 296 072	199 296 222	199 296 232
20	199 296 063	199 296 073	199 296 223	199 296 233
25	199 296 064	199 296 074	199 296 224	199 296 234
32	199 296 065	199 296 075	199 296 225	199 296 235
40	199 296 066	199 296 076	199 296 226	199 296 236
50	199 296 067	199 296 077	199 296 227	199 296 237
63	199 296 068	199 296 078	199 296 228	199 296 238
T-port: IR/Butt Fusion				
d [mm]	Fail Safe to Close (FC)		Double Acting (DA)	
	EPDM	FKM	EPDM	FKM
20	199 296 103	199 296 113	199 296 263	199 296 273
25	199 296 104	199 296 114	199 296 264	199 296 274
32	199 296 105	199 296 115	199 296 265	199 296 275
40	199 296 106	199 296 116	199 296 266	199 296 276
50	199 296 107	199 296 117	199 296 267	199 296 277
63	199 296 108	199 296 118	199 296 268	199 296 278

Type 543 Pro with PPA Pneumatic Actuator Horizontal

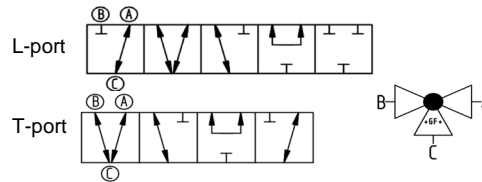

C

SYGEF® Standard PVDF

d - Size [mm]-[inch]	Horizontal / L-port	
	Socket Fusion - FC FKM	IR/Butt Fusion - FC FKM
16 - 3/8	199 297 092	-
20 - 1/2	199 297 093	199 297 053
25 - 3/4	199 297 094	199 297 054
32 - 1	199 297 095	199 297 055
40 - 1 1/4	199 297 096	199 297 056
50 - 1 1/2	199 297 097	199 297 057
63 - 2	199 297 098	199 297 058
d [mm]	Socket Fusion - DA FKM	IR/Butt Fusion - DA FKM
16 - 3/8	199 297 212	-
20 - 1/2	199 297 213	199 297 173
25 - 3/4	199 297 214	199 297 174
32 - 1	199 297 215	199 297 175
40 - 1 1/4	199 297 216	199 297 176
50 - 1 1/2	199 297 217	199 297 177
63 - 2	199 297 218	199 297 178
d - Size [mm]-[inch]	Horizontal / T-port	
	Socket Fusion - FC FKM	IR/Butt Fusion - FC FKM
16 - 3/8	199 297 112	-
20 - 1/2	199 297 113	199 297 073
25 - 3/4	199 297 114	199 297 074
32 - 1	199 297 115	199 297 075
40 - 1 1/4	199 297 116	199 297 076
50 - 1 1/2	199 297 117	199 297 077
63 - 2	199 297 118	199 297 078
d [mm]	Socket Fusion - DA FKM	IR/Butt Fusion - DA FKM
16 - 3/8	199 297 232	-
20 - 1/2	199 297 233	199 297 193
25 - 3/4	199 297 234	199 297 194
32 - 1	199 297 235	199 297 195
40 - 1 1/4	199 297 236	199 297 196
50 - 1 1/2	199 297 237	199 297 197
63 - 2	199 297 238	199 297 198

Actuated Ball Valves: Accessories and Component Parts

Available components and accessories are on the following pages of the price list. If accessories are to be added and assembled by GF, **please order by adding an "S" in front of the valve part number** and adjust the description to include the desired accessories.

Example : Part number **199295385** (1" Type 543 Pro Ball Valve PVC/EPDM with PPA) assembled with 199190603 (EA25-250 Positioner Board) should be ordered:

- PO item 1: **S199295385** 1" Type 543 Pro Ball Valve PVC/EPDM with PPA assembled with positioner 199190603
- PO item 2: **199190603** EA25-250 Positioner Board



PPA Pneumatic Actuator



Interface Module for Pneumatic Actuator (Compatible with Feedback Sensor)



3-Way Interface Module Adapter



Horizontal 543 Pro

Optional Actuator Accessories

PPA08 - PPA80

- Double Sensor
- Limit Switch
- Positioner
- LCB Local control station
- Pilot Valve
- Stroke Limiter

Components by Valve Type

Size [Inch] - [mm]	Type 543 Pro with PPA				
	Interface Module	3 - Way Adapter	Pneumatic Actuator		
			FC/FO	DA	
3/8" - 15	198546162	198543000	PPA08	PPA08	
1/2" - 20	198546162	198543000	PPA08	PPA08	
3/4" - 25	198546163	198543001	PPA08	PPA08	
1" - 32	198546164	198543001	PPA15	PPA08	
1 1/4" - 40	198546135	198543002	PPA15	PPA15	
1 1/2" - 50	198546136	198543002	PPA40	PPA15	
2" - 63	198546137	198543003	PPA40	PPA40	

Pneumatic Actuators	
Part Number	Description
198155081	PPA08 FC
198155082	PPA08 FO
198155083	PPA08 DA
198155154	PPA15 FC
198155155	PPA15 FO
198155153	PPA15 DA
198155401	PPA40 FC
198155402	PPA40 FO
198155403	PPA40 DA
198155801	PPA80 FC
198155802	PPA80 FO
198155803	PPA80 DA

Accessories Pneumatically Actuated 3-Way Ball Valves



C

Feedback Sensor

Size [inch]	PNP - 0.15A		NPN - 0.15A	
	Close - Green	Close - Red	Close - Green	Close - Red
3/8 - 2	198 546 001	198 546 002	198 546 005	198 546 006
Size [inch]	NAMUR (ATEX) - 0.15A			
	Close - Green	Close - Red		
3/8 - 2	198 546 003	198 546 004		

Feedback Sensor compatible with 546 Pro with Interface Module for Pneumatic Actuator.



C

Multifunction Module (MFM) with Switches

d - d [mm]	Size [Inch]	Mechanical Limit Switches		PPA Adapter
		250 V AC / DC 6 A	4 - 30 V DC 100 mA	Part No.
		Ag Ni	Au	
16 - 20	3/8 - 1/2	167 482 626	167 482 635	198 151 346
25 - 32	3/4 - 1	167 482 627	167 482 636	198 151 346
40 - 50	1 1/4 - 1 1/2	167 482 628	167 482 637	-
63	2	167 482 629	167 482 638	-

3-Way Intermediate kit required to use MFM with mechanical switches.

3-Way Intermediate Kit

C

d - d [mm]	Size [Inch]	Horizontal	Vertical
16 - 20	3/8 - 1/2	167 484 941	167 484 945
25 - 32	3/4 - 1	167 484 942	167 484 946
40 - 50	1 1/4 - 1 1/2	167 484 943	167 484 947
63	2	167 484 944	167 484 948

3-Way Intermediate kit required to use MFM with mechanical switches.

Limit Switches with NAMUR Mounting Flange

C

Voltage	Limit Switch Box with 2 Auxiliary Switches	
	Description	Part No.
250 V, 10 A	Ag Ni	199 190 282
10 - 30 V, 0.1 A	Inductive NPN	199 190 283
10 - 30 V, 0.1 A	Inductive PNP	199 190 284
5 - 15 V	Intrinsically Safe	199 190 285
250 V, 5 A	Explosion Proof	199 190 286
30 V, 1 - 100 mA	Au	199 190 287



Does not require additional adapter kits.

Electro-Pneumatic Positioner Type RPC

Type	Part No
RPC - No Display	199 190 640
RPC D - with Display	199 190 641
RPC PID - with Display	199 190 644



Type RPC Adapter

Description	Part No
Type RPC	199 190 647

Required for RPC Positioner

RPC/SPC Multi-Pin Connector

Model	5m PUR Cable	
	Description	Part No.
M12 8-pin, power & signal	For all RPC/SPC positioners	199 190 649
M12 4-pin, power only	For RPC/SPC with display	199 190 650
M8 4-pin, signal only	For RPC/SPC with PID only	199 190 651

Accessories Pneumatically Actuated 3-Way Ball Valves

Pneumatic Actuator Type PA 11 / PA 21 with Stroke Limiter

C

Type	Size [inch]	Fail Safe to Close (FC) Part No.	Fail Safe to Open (FO) Part No.	Double Acting (DA) Part No.
PA 11	3/8 - 1	198 150 144	198 150 145	198 150 146
PA 21	1 1/4 - 2	198 150 147	198 150 148	198 150 149

Limit stroke up to 45°. Required Intermediate Kits: 198150556 for 3/8"-1/2" and 198150557 for 3/4"-1"



C

Pilot Solenoid Valve

Voltage	Solenoid PV94 FC/FO	Solenoid PV95 3/2-way FC/FO	Voltage	Type MNL532 3/2-5/2-way Part No.
24 V DC	199 190 546	199 190 554	110 V, AC	199 190 359
110 V, 50-60 Hz	199 190 547	199 190 555	230 V, AC	199 190 360
Voltage	Type 5470 4/2-way DA		48 V, AC	199 190 361
230 V, AC/DC	199 190 302		24 V, AC	199 190 358
115 V, AC/DC	199 190 303		24 V, DC	199 190 357
24 V, AC/DC	199 190 304		Speed control pilot solenoid	

Spare Parts Pneumatically Actuated 3-Way Ball Valves

Interface Module for Pneumatic Actuator

C

d - d [mm]	Size [inch]	Part No.
16 - 20	3/8 - 1/2	198 546 162
25	3/4	198 546 163
32	1	198 546 164
40	1 1/4	198 546 135
50	1 1/2	198 546 136
63	2	198 546 137



3-Way Interface Module Adapter required for use with 3-Way Valve.

3-Way Interface Module Adapter

C

d - d [mm]	Size [inch]	Part No.
16 - 20	3/8 - 1/2	198 543 000
25 - 32	3/4 - 1	198 543 001
40 - 50	1 1/4 - 1 1/2	198 543 002
63	2	198 543 003

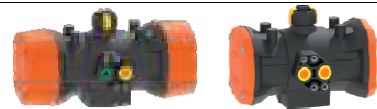

FC/FO

DA

C

Type PPA08 - PPA80 Pneumatic Actuator

Type	FC/FO Size [inch]	Fail Safe to Close (FC) Part No.	Fail Safe to Open (FO) Part No.	DA Size [inch]	Double Acting (DA) Part No.
PPA08	3/8 - 3/4	198 155 081	198 155 082	3/8 - 1	198 155 083
PPA15	1 - 1 1/4	198 155 154	198 155 155	1 1/4 - 1 1/2	198 155 153
PPA40	1 1/2 - 2	198 155 401	198 155 402	2 - 3	198 155 403
PPA80	2 1/2 - 4	198 155 801	198 155 802	4	198 155 803

BSPT to NPT Brass Adapter

C

Size	Part No.
1/8" male BSPT to 1/8" female NPT	150 101 038
1/4" male BSPT to 1/4" female NPT	150 101 037

Comes standard with pneumatically actuated ball valves

Type 240 Pneumatically Actuated Wafer Butterfly Valve

PVC

C

d - Size [mm]-[inch]	Fail Safe to Close (FC)		Fail Safe to Open (FO)	
	EPDM	FKM	EPDM	FKM
63 - 2	199 240 002	199 240 022	199 240 042	199 240 062
75 - 2 ½	199 240 003	199 240 023	199 240 043	199 240 063
90 - 3	199 240 004	199 240 024	199 240 044	199 240 064
110 - 4	199 240 005	199 240 025	199 240 045	199 240 065
140 - 5	199 240 006	199 240 026	199 240 046	199 240 066
160 - 6	199 240 007	199 240 027	199 240 047	199 240 067
225 - 8	199 240 008	199 240 028	199 240 048	199 240 068
280 - 10	199 240 009	199 240 029	199 240 049	199 240 069
315 - 12	199 240 010	199 240 030	199 240 050	199 240 070

d - Size [mm]-[inch]	Double Acting (DA)	
	EPDM	FKM
63 - 2	199 240 082	199 240 102
75 - 2 ½	199 240 083	199 240 103
90 - 3	199 240 084	199 240 104
110 - 4	199 240 085	199 240 105
140 - 5	199 240 086	199 240 106
160 - 6	199 240 087	199 240 107
225 - 8	199 240 088	199 240 108
280 - 10	199 240 089	199 240 109
315 - 12	199 240 090	199 240 110



CPVC

C

d - Size [mm]-[inch]	Fail Save to Close (FC)		Fail Safe to Open (FO)	
	EPDM	FKM	EPDM	FKM
63 - 2	199 240 162	199 240 182	199 240 202	199 240 222
75 - 2 ½	199 240 163	199 240 183	199 240 203	199 240 223
90 - 3	199 240 164	199 240 184	199 240 204	199 240 224
110 - 4	199 240 165	199 240 185	199 240 205	199 240 225
140 - 5	199 240 166	199 240 186	199 240 206	199 240 226
160 - 6	199 240 167	199 240 187	199 240 207	199 240 227
225 - 8	199 240 168	199 240 188	199 240 208	199 240 228
280 - 10	150 240 169	150 240 189	150 240 209	150 240 229
315 - 12	150 240 170	150 240 190	150 240 210	150 240 230

d - Size [mm]-[inch]	Double Acting (DA)	
	EPDM	FKM
63 - 2	199 240 242	199 240 262
75 - 2 ½	199 240 243	199 240 263
90 - 3	199 240 244	199 240 264
110 - 4	199 240 245	199 240 265
140 - 5	199 240 246	199 240 266
160 - 6	199 240 247	199 240 267
225 - 8	199 240 248	199 240 268
280 - 10	150 240 249	150 240 269
315 - 12	150 240 250	150 240 270



PTFE seals available upon request.

Type 240 Pneumatically Actuated Wafer Butterfly Valve

PROGEF® Standard PP

C

d - Size [mm]-[inch]	Fail Safe to Close (FC)		Fail Safe to Open (FO)	
	EPDM	FKM	EPDM	FKM
63 - 2	199 240 282	199 240 302	199 240 322	199 240 342
75 - 2 ½	199 240 283	199 240 303	199 240 323	199 240 343
90 - 3	199 240 284	199 240 304	199 240 324	199 240 344
110 - 4	199 240 285	199 240 305	199 240 325	199 240 345
140 - 5	199 240 286	199 240 306	199 240 326	199 240 346
160 - 6	199 240 287	199 240 307	199 240 327	199 240 347
225 - 8	199 240 288	199 240 308	199 240 328	199 240 348
280 - 10	199 240 289	199 240 309	199 240 329	199 240 349
315 - 12	199 240 290	199 240 310	199 240 330	199 240 350

d - Size [mm]-[inch]	Double Acting (DA)	
	EPDM	FKM
63 - 2	199 240 362	199 240 382
75 - 2 ½	199 240 363	199 240 383
90 - 3	199 240 364	199 240 384
110 - 4	199 240 365	199 240 385
140 - 5	199 240 366	199 240 386
160 - 6	199 240 367	199 240 387
225 - 8	199 240 368	199 240 388
280 - 10	199 240 369	199 240 389
315 - 12	199 240 370	199 240 390



PTFE seals available upon request.

SYGEF® Standard PVDF

C

d - Size [mm]-[inch]	Fail Safe to Close (FC)		Fail Safe to Open (FO)	
	FKM	PTFE/FKM	FKM	PTFE/FKM
63 - 2	199 240 462	199 240 522	199 240 482	199 240 542
75 - 2 ½	199 240 463	199 240 523	199 240 483	199 240 543
90 - 3	199 240 464	199 240 524	199 240 484	199 240 544
110 - 4	199 240 465	199 240 525	199 240 485	199 240 545
140 - 5	199 240 466	199 240 526	199 240 486	199 240 546
160 - 6	199 240 467	199 240 527	199 240 487	199 240 547
225 - 8	199 240 468	199 240 528	199 240 488	199 240 548
280 - 10	199 240 469	199 240 529	199 240 489	199 240 549
315 - 12	199 240 470	199 240 530	199 240 490	199 240 550

d - Size [mm]-[inch]	Double Acting (DA)	
	FKM	PTFE/FKM
63 - 2	199 240 502	199 240 562
75 - 2 ½	199 240 503	199 240 563
90 - 3	199 240 504	199 240 564
110 - 4	199 240 505	199 240 565
140 - 5	199 240 506	199 240 566
160 - 6	199 240 507	199 240 567
225 - 8	199 240 508	199 240 568
280 - 10	199 240 509	199 240 569
315 - 12	199 240 510	199 240 570



Type 565 Pneumatically Actuated Wafer Butterfly Valve

C

d - Size [mm]-[inch]	Fail Safe to Close (FC)		Fail Safe to Open (FO)	
	EPDM	FKM	EPDM	FKM
63 - 2	199 565 500	199 565 520	199 565 540	199 565 560
75 - 2 ½	199 565 501	199 565 521	199 565 541	199 565 561
90 - 3	199 565 502	199 565 522	199 565 542	199 565 562
110 - 4	199 565 503	199 565 523	199 565 543	199 565 563
140 - 5	199 565 504	199 565 524	199 565 544	199 565 564
160 - 6	199 565 505	199 565 525	199 565 545	199 565 565
225 - 8	199 565 506	199 565 526	199 565 546	199 565 566
280 - 10	199 565 507	199 565 527	199 565 547	199 565 567
315 - 12	199 565 508	199 565 528	199 565 548	199 565 568

d - Size [mm]-[inch]	Double Acting (DA)	
	EPDM	FKM
63 - 2	199 565 600	199 565 620
75 - 2 ½	199 565 601	199 565 621
90 - 3	199 565 602	199 565 622
110 - 4	199 565 603	199 565 623
140 - 5	199 565 604	199 565 624
160 - 6	199 565 605	199 565 625
225 - 8	199 565 606	199 565 626
280 - 10	199 565 607	199 565 627
315 - 12	199 565 608	199 565 628



Type 244 Pneumatically Actuated Lug Butterfly Valve

PVC

C

Size [inch]	Fail Safe to Close (FC)		Fail Safe to Open (FO)	
	EPDM	FKM	EPDM	FKM
2	199 244 002	199 244 022	199 244 042	199 244 062
2 ½	199 244 003	199 244 023	199 244 043	199 244 063
3	199 244 004	199 244 024	199 244 044	199 244 064
4	199 244 005	199 244 025	199 244 045	199 244 065
5	199 244 006	199 244 026	199 244 046	199 244 066
6	199 244 007	199 244 027	199 244 047	199 244 067
8	199 244 008	199 244 028	199 244 048	199 244 068
10	199 244 009	199 244 029	199 244 049	199 244 069
12	199 244 010	199 244 030	199 244 050	199 244 070

Size [inch]	Double Acting (DA)	
	EPDM	FKM
2	199 244 082	199 244 102
2 ½	199 244 083	199 244 103
3	199 244 084	199 244 104
4	199 244 085	199 244 105
5	199 244 086	199 244 106
6	199 244 087	199 244 107
8	199 244 088	199 244 108
10	199 244 089	199 244 109
12	199 244 090	199 244 110



CPVC

C

Size [inch]	Fail Safe to Close (FC)		Fail Safe to Open (FO)	
	EPDM	FKM	EPDM	FKM
2	199 244 162	199 244 182	199 244 202	199 244 222
2 ½	199 244 163	199 244 183	199 244 203	199 244 223
3	199 244 164	199 244 184	199 244 204	199 244 224
4	199 244 165	199 244 185	199 244 205	199 244 225
5	199 244 166	199 244 186	199 244 206	199 244 226
6	199 244 167	199 244 187	199 244 207	199 244 227
8	199 244 168	199 244 188	199 244 208	199 244 228
10	199 244 169	199 244 189	199 244 209	199 244 229
12	199 244 170	199 244 190	199 244 210	199 244 230

Size [inch]	Double Acting (DA)	
	EPDM	FKM
2	199 244 242	199 244 262
2 ½	199 244 243	199 244 263
3	199 244 244	199 244 264
4	199 244 245	199 244 265
5	199 244 246	199 244 266
6	199 244 247	199 244 267
8	199 244 248	199 244 268
10	199 244 249	199 244 269
12	199 244 250	199 244 270



PTFE seals available upon request.

Type 244 Pneumatically Actuated Lug Butterfly Valve

PROGEF® Standard PP

C

Size [inch]	Fail Safe to Close (FC)		Fail Safe to Open (FO)	
	EPDM	FKM	EPDM	FKM
2	199 244 282	199 244 302	199 244 322	199 244 342
2 ½	199 244 283	199 244 303	199 244 323	199 244 343
3	199 244 284	199 244 304	199 244 324	199 244 344
4	199 244 285	199 244 305	199 244 325	199 244 345
5	199 244 286	199 244 306	199 244 326	199 244 346
6	199 244 287	199 244 307	199 244 327	199 244 347
8	199 244 288	199 244 308	199 244 328	199 244 348
10	199 244 289	199 244 309	199 244 329	199 244 349
12	199 244 290	199 244 310	199 244 330	199 244 350
Size [inch]	Double Acting (DA)			
	EPDM	FKM		
2	199 244 362	199 244 382		
2 ½	199 244 363	199 244 383		
3	199 244 364	199 244 384		
4	199 244 365	199 244 385		
5	199 244 366	199 244 386		
6	199 244 367	199 244 387		
8	199 244 368	199 244 388		
10	199 244 369	199 244 389		
12	199 244 370	199 244 390		

PTFE seals available upon request.

SYGEF® Standard PVDF

C

Size [inch]	Fail Safe to Close (FC)		Fail Safe to Open (FO)	
	FKM	PTFE/FKM	FKM	PTFE/FKM
2	199 244 462	199 244 522	199 244 482	199 244 542
2 ½	199 244 463	199 244 523	199 244 483	199 244 543
3	199 244 464	199 244 524	199 244 484	199 244 544
4	199 244 465	199 244 525	199 244 485	199 244 545
5	199 244 466	199 244 526	199 244 486	199 244 546
6	199 244 467	199 244 527	199 244 487	199 244 547
8	199 244 468	199 244 528	199 244 488	199 244 548
10	199 244 469	199 244 529	199 244 489	199 244 549
12	199 244 470	199 244 530	199 244 490	199 244 550
Size [inch]	Double Acting (DA)			
	FKM	PTFE/FKM		
2	199 244 502	199 244 562		
2 ½	199 244 503	199 244 563		
3	199 244 504	199 244 564		
4	199 244 505	199 244 565		
5	199 244 506	199 244 566		
6	199 244 507	199 244 567		
8	199 244 508	199 244 568		
10	199 244 509	199 244 569		
12	199 244 510	199 244 570		

Actuated Butterfly Valves: Accessories and Component Parts

Available components and accessories are on the following pages of the price list. If accessories are to be added and assembled by GF, please order by adding an "S" in front of the valve part number and adjust the description to include the desired accessories.

Example: Part number 199240007 (6" Type 240 Ball Valve PVC/EPDM) assembled with 199190282 (Mechanical Limit Switches Ag-Ni) should be ordered:

- PO item 1: S199240007 6" Type 240 Ball Valve PVC/EPDM assembled with limit switch 199190282
- PO item 2: 199190282 Mechanical Limit Switches Ag-Ni



Optional Actuator Accessories Type 240-244

- Limit Switch Reading off Actuator
- Integrated Limit Switch Reading off Valve
- Positioner
- LCB Local control station
- Stem Extension
- Pilot Valve
- Declutchable Manual Override

Components by Valve Type

Size [inch - mm]	Type 240-244			
	Action	Intermediate Kit w/o MO	Intermediate Kit w/ MO	Actuator
2 - 63	FC - FO	198000791	198000630	PA30
2 - 63	DA	198000595	198000630	PA35
2½ - 75	FC - FO	198000791	198000630	PA30
2½ - 75	DA	198000595	198000630	PA35
3 - 90	FC - FO	198000793	198000631	PA35
3 - 90	DA	198000791	198000630	PA40
4 - 110	FC - FO	198000794	198000628	PA40
4 - 110	DA	198000797	198000628	PA45
5 - 140	FC - FO	198000795	198000629	PA45
5 - 140	DA	198000797	198000628	PA45
6 - 160	FC - FO	198000796	198000625	PA50
6 - 160	DA	198000796	198000625	PA55
8 - 225	FC - FO	198000798	198000627	PA55
8 - 225	DA	198000796	198000625	PA55
10 - 280	FC	198000730	N/A	PA65
10 - 280	FO	198153225	N/A	PA70
10 - 280	DA	198000731	N/A	PA65
12 - 315	FC	198000730	N/A	PA70
12 - 315	FO	198153225	N/A	PA70
12 - 315	DA	198000731	N/A	PA70

N/A = Not Applicable

Pneumatic Actuators

Part number	Description
198811627	PA30 FO Pneumatic Actuator
198811617	PA30 FC Pneumatic Actuator
198811628	PA35 FO Pneumatic Actuator
198811601	PA35 FC Pneumatic Actuator
198811618	PA35 DA Pneumatic Actuator
198811628	PA40 FO Pneumatic Actuators
198811609	PA40 FC Pneumatic Actuator
198811619	PA40 DA Pneumatic Actuator
198811630	PA45 FO Pneumatic Actuator
198811603	PA45 FC Pneumatic Actuator
198800604	PA45 DA Pneumatic Actuator
198811631	PA50 FO Pneumatic Actuator
198811610	PA50 FC Pneumatic Actuator
198811632	PA55 FO Pneumatic Actuator
198811605	PA55 FC Pneumatic Actuator
198811606	PA55 DA Pneumatic Actuator
198811607	PA65 FC Pneumatic Actuator
198811608	PA65 DA Pneumatic Actuator
198811634	PA70 FO Pneumatic Actuator
198811612	PA70 FC Pneumatic Actuator
198811615	PA70 DA Pneumatic Actuator

Accessories Pneumatically Actuated Butterfly Valves

Integrated Limit Switches

C

Size [inch]	Mechanical	
	250 V AC/DC 6A Ag Ni	4 - 30 V DC 100 mA Au
2 - 3	161 486 859	161 486 858
4 - 5	161 486 305	161 486 304
6 - 8	161 486 010	161 486 009



Size [inch]	Inductive		
	1 - 8 V NAMUR	5 - 30 V DC 100 mA PNP	5 - 30 V DC 100 mA NPN
2 - 3	161 486 855	161 486 856	161 486 857
4 - 5	161 486 301	161 486 302	161 486 303
6 - 8	161 486 006	161 486 007	161 486 008

For Type 567/578 Butterfly Valves only.

Feedback Sensor



C

Size [inch]	PNP - 0.15A		NPN - 0.15A	
	Close - Green	Close - Red	Close - Green	Close - Red
3/8 - 2	198 546 001	198 546 002	198 546 005	198 546 006

Size [inch]	NAMUR (ATEX) - 0.15A	
	Close - Green	Close - Red
3/8 - 2	198 546 003	198 546 004

Feedback Sensor compatible with Type 565 only.

Limit Switches with NAMUR Mounting Flange

C

Voltage	Limit Switch Box with 2 Auxiliary Switches	
	Description	Part No.
250 V, 10 A	Ag Ni	199 190 282
10 - 30 V, 0.1 A	Inductive NPN	199 190 283
10 - 30 V, 0.1 A	Inductive PNP	199 190 284
5 - 15 V	Intrinsically Safe	199 190 285
250 V, 5 A	Explosion Proof	199 190 286
30 V, 1 - 100 mA	Au	199 190 287

Does not require additional adapter kits.

Accessories Pneumatically Actuated Butterfly Valves

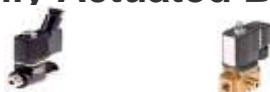

C

Pilot Solenoid Valve

Voltage	Solenoid PV94 FC/FO	Solenoid PV95 3/2-way FC/FO
24 V DC	199 190 546	199 190 554
110 V, 50-60 Hz	199 190 547	199 190 555
Voltage	Type 5470 4/2-way DA	
230 V, AC/DC	199 190 302	
115 V, AC/DC	199 190 303	
24 V, AC/DC	199 190 304	

Voltage	Type MNL532 3/2-5/2-way Part No.
110 V, AC	199 190 359
230 V, AC	199 190 360
48 V, AC	199 190 361
24 V, AC	199 190 358
24 V, DC	199 190 357

Speed control pilot solenoid

PV94 used to reduce open/close speed of PA butterfly valves

PV95 used for standard open/close applications

NAMUR Connector Plate

C

d [mm]	Size [Inch]	Series PA 30-55 Part No.
63 - 315	2 - 12	199 190 275

Required for Type 5470 and MLN532 Pilot Solenoid Valve

Stem Extension

C

Size [inch]	Description	SS 316/SS 316
2 - 3	1st Foot	150 567 001
4 - 5	1st Foot	150 567 002
6	1st Foot	150 567 003
6	1st Foot	150 567 004
10 - 12	1st Foot	150 567 005

Minimum length of 6 inches

Declutchable Manual Override

C

d - Size [mm]-[inch]	FC/FO	DA
63 - 2	198 000 630	198 000 630
75 - 2 ½	198 000 630	198 000 630
90 - 3	198 000 631	198 000 630
110 - 4	198 000 628	198 000 628
140 - 5	198 000 629	198 000 628
160 - 6	198 000 625	198 000 625
225 - 8	198 000 627	198 000 625



Spare Parts Pneumatically Actuated Butterfly Valves

Type PA 30 - 70 Pneumatic Actuator

C

Type	Fail Safe to Close/Fail Safe to Open (FC/FO) Part No.	Type	Double Acting (DA) Part No.
PA 30 FC	198 811 617	PA 30 DA	198 811 633
PA 30 FO	198 811 627	PA 35 DA	198 811 618
PA 35 FC	198 811 601	PA 40 DA	198 811 619
PA 35 FO	198 811 628	PA 45 DA	198 811 604
PA 40 FC	198 811 609	PA 50 DA	198 811 613
PA 40 FO	198 811 629	PA 55 DA	198 811 606
PA 45 FC	198 811 603	PA 60 DA	198 811 614
PA 45 FO	198 811 630	PA 65 DA	198 811 608
PA 50 FC	198 811 610	PA 70 DA	198 811 615
PA 50 FO	198 811 631		
PA 55 FC	198 811 605		
PA 55 FO	198 811 632		
PA 60 FC	198 811 611		
PA 65 FC	198 811 607		
PA 70 FC	198 811 612		
PA 70 FO	198 811 634		



Intermediate Kit

C

d - Size [mm]-[inch]	Without Manual Override		Double Acting (DA)	
	Actuator	Part No.	Actuator	Part No.
63 - 2	PA 30	198 000 595	PA 35	198 000 595
75 - 2 ½	PA 30	198 000 595	PA 35	198 000 595
90 - 3	PA 35	198 000 596	PA 40	198 000 595
110 - 4	PA 40	198 000 600	PA 45	198 000 600
140 - 5	PA 45	198 000 597	PA 45	198 000 600
160 - 6	PA 50	198 000 600	PA 55	198 000 600
225 - 8	PA 55	198 000 598	PA 55	198 000 600
280 - 10	PA 65	198 000 730	PA 65	198 000 731
315 - 12	PA 70	198 000 730	PA 70	198 000 731

BSPT to NPT Brass Adapter

C

Size	Part No.
1/8" male BSPT to 1/8" female NPT	150 101 038
1/4" male BSPT to 1/4" female NPT	150 101 037

Comes standard with pneumatically actuated butterfly valves

DIASTAR Pneumatically Actuated Diaphragm Valve

DIASTAR Six PVC

C

Size [inch]	Fail Safe to Close (FC)	
	Socket	EPDM
½	-	-
¾	161 614 613	-
1	161 614 614	-
1 ¼	161 614 615	-
1 ½	161 614 616	-
2	161 614 617	-



DIASTAR 604 PVC

C

Size [inch]	Fail Safe to Close (FC)	
	Socket	EPDM
½	161 604 612	-

The DIASTAR 604 is rated for 6 bar combined pressure

CANNOT USE FEEDBACK/POSITIONER



The DIASTAR Six is rated for 6 bar combined pressure

CANNOT USE FEEDBACK/POSITIONER

DIASTAR Ten PVC

Size [inch]	Fail Safe to Close (FC)		
	EPDM	Socket FKM	PTFE/EPDM
½	161 624 612	161 624 662	161 624 632
¾	161 624 613	161 624 663	161 624 633
1	161 624 614	161 624 664	161 624 634
1 ¼	161 624 615	161 624 665	161 624 635
1 ½	161 624 616	161 624 666	161 624 636
2	161 624 617	161 624 667	161 624 637

Size [inch]	ANSI Flanged		
	EPDM	FKM	PTFE/EPDM
½	161 627 612	161 627 662	161 627 632
¾	161 627 613	161 627 663	161 627 633
1	161 627 614	161 627 664	161 627 634
1 ¼	161 627 615	161 627 665	161 627 635
1 ½	161 627 616	161 627 666	161 627 636
2	161 627 617	161 627 667	161 627 637



The DIASTAR Ten is rated for 10 bar combined pressure

DIASTAR Pneumatically Actuated Diaphragm Valve

DIASTAR Ten PVC

C

Size [inch]	Fail Safe to Open (FO)		
	EPDM	Socket FKM	PTFE/EPDM
1/2	161 644 612	161 644 662	161 644 632
3/4	161 644 613	161 644 663	161 644 633
1	161 644 614	161 644 664	161 644 634
1 1/4	161 644 615	161 644 665	161 644 635
1 1/2	161 644 616	161 644 666	161 644 636
2	161 644 617	161 644 667	161 644 637

Size [inch]	ANSI Flanged		
	EPDM	FKM	PTFE/EPDM
1/2	161 647 612	161 647 662	161 647 632
3/4	161 647 613	161 647 663	161 647 633
1	161 647 614	161 647 664	161 647 634
1 1/4	161 647 615	161 647 665	161 647 635
1 1/2	161 647 616	161 647 666	161 647 636
2	161 647 617	161 647 667	161 647 637

Size [inch]	Double Acting (DA)		
	EPDM	Socket FKM	PTFE/EPDM
1/2	161 654 612	161 654 662	161 654 632
3/4	161 654 613	161 654 663	161 654 633
1	161 654 614	161 654 664	161 654 634
1 1/4	161 654 615	161 654 665	161 654 635
1 1/2	161 654 616	161 654 666	161 654 636
2	161 654 617	161 654 667	161 654 637

Size [inch]	ANSI Flanged		
	EPDM	FKM	PTFE/EPDM
1/2	161 657 612	161 657 662	161 657 632
3/4	161 657 613	161 657 663	161 657 633
1	161 657 614	161 657 664	161 657 634
1 1/4	161 657 615	161 657 665	161 657 635
1 1/2	161 657 616	161 657 666	161 657 636
2	161 657 617	161 657 667	161 657 637



The DIASTAR Ten is rated for 10 bar combined pressure

DIASTAR Pneumatically Actuated Diaphragm Valve

DIASTAR TenPlus PVC

C

Size [inch]	Fail Safe to Close (FC)		
	EPDM	FKM	PTFE/EPDM
1/2	161 684 612	161 684 662	161 684 632
3/4	161 684 613	161 684 663	161 684 633
1	161 684 614	161 684 664	161 684 634
1 1/4	161 684 615	161 684 665	161 684 635
1 1/2	161 684 616	161 684 666	161 684 636
2	161 684 617	161 684 667	161 684 637

Size [inch]	ANSI Flanged		
	EPDM	FKM	PTFE/EPDM
1/2	161 687 612	161 687 662	161 687 632
3/4	161 687 613	161 687 663	161 687 633
1	161 687 614	161 687 664	161 687 634
1 1/4	161 687 615	161 687 665	161 687 635
1 1/2	161 687 616	161 687 666	161 687 636
2	161 687 617	161 687 667	161 687 637



The DIASTAR TenPlus is rated for 10 bar bidirectional pressure



C

DIASTAR 025 PVC

Size [inch]	ANSI Flanged		
	Fail Safe to Close (FC)		
	EPDM	FKM	PTFE/EPDM
2 1/2	199 025 007	199 025 067	199 025 037
3	199 025 128	199 025 068	199 025 158
4	199 025 129	199 025 069	199 025 159
6	199 025 130	199 025 070	-

Size [inch]	Fail Safe to Open (FO)		
	EPDM	FKM	PTFE/EPDM
2 1/2	199 025 017	199 025 077	199 025 047
3	199 025 138	199 025 078	199 025 168
4	199 025 139	199 025 079	199 025 169
6	199 025 140	199 025 080	199 025 170

Size [inch]	Double Acting (DA)		
	EPDM	FKM	PTFE/EPDM
2 1/2	199 025 027	199 025 087	199 025 057
3	199 025 148	199 025 088	199 025 178
4	199 025 149	199 025 089	199 025 179
6	199 025 150	199 025 090	199 025 180

The DIASTAR 025 is rated for 10 bar bidirectional pressure

DIASTAR Pneumatically Actuated Diaphragm Valve

DIASTAR Six CPVC

C

Size [inch]	Fail Safe to Close (FC)	
	Socket EPDM	
½	-	
¾	163 614 613	
1	163 614 614	
1 ¼	163 614 615	
1 ½	163 614 616	
2	163 614 617	



The DIASTAR Six is rated for 6 bar combined pressure

CANNOT USE FEEDBACK/POSITIONER

DIASTAR 604 CPVC

C

Size [inch]	Fail Safe to Close (FC)	
	Socket EPDM	
½	163 604 612	

The DIASTAR 604 is rated for 6 bar combined pressure

CANNOT USE FEEDBACK/POSITIONER



DIASTAR Ten CPVC

Size [inch]	Fail Safe to Close (FC)		
	EPDM	Socket FKM	PTFE/EPDM
½	163 624 612	163 624 662	163 624 632
¾	163 624 613	163 624 663	163 624 633
1	163 624 614	163 624 664	163 624 634
1 ¼	163 624 615	163 624 665	163 624 635
1 ½	163 624 616	163 624 666	163 624 636
2	163 624 617	163 624 667	163 624 637

Size [inch]	ANSI Flanged		
	EPDM	FKM	PTFE/EPDM
½	163 627 712	163 627 762	163 627 732
¾	163 627 713	163 627 763	163 627 733
1	163 627 714	163 627 764	163 627 734
1 ¼	163 627 715	163 627 765	163 627 735
1 ½	163 627 716	163 627 766	163 627 736
2	163 627 717	163 627 767	163 627 737



The DIASTAR Ten is rated for 10 bar combined pressure

DIASTAR Pneumatically Actuated Diaphragm Valve

DIASTAR Ten CPVC

C

Size [inch]	Fail Safe to Open (FO)		
	EPDM	Socket FKM	PTFE/EPDM
1/2	163 644 612	163 644 662	163 644 632
3/4	163 644 613	163 644 663	163 644 633
1	163 644 614	163 644 664	163 644 634
1 1/4	163 644 615	163 644 665	163 644 635
1 1/2	163 644 616	163 644 666	163 644 636
2	163 644 617	163 644 667	163 644 637

Size [inch]	ANSI Flanged		
	EPDM	FKM	PTFE/EPDM
1/2	163 647 712	163 647 662	163 647 732
3/4	163 647 713	163 647 663	163 647 733
1	163 647 714	163 647 664	163 647 734
1 1/4	163 647 715	163 647 665	163 647 735
1 1/2	163 647 716	163 647 666	163 647 736
2	163 647 717	163 647 667	163 647 737

Size [inch]	Double Acting (DA)		
	EPDM	Socket FKM	PTFE/EPDM
1/2	163 654 612	163 654 662	163 654 632
3/4	163 654 613	163 654 663	163 654 633
1	163 654 614	163 654 664	163 654 634
1 1/4	163 654 615	163 654 665	163 654 635
1 1/2	163 654 616	163 654 666	163 654 636
2	163 654 617	163 654 667	163 654 637

Size [inch]	ANSI Flanged		
	EPDM	FKM	PTFE/EPDM
1/2	163 657 712	163 657 762	163 657 732
3/4	163 657 713	163 657 763	163 657 733
1	163 657 714	163 657 764	163 657 734
1 1/4	163 657 715	163 657 765	163 657 735
1 1/2	163 657 716	163 657 766	163 657 736
2	163 657 717	163 657 767	163 657 737



The DIASTAR Ten is rated for 10 bar combined pressure

DIASTAR Pneumatically Actuated Diaphragm Valve

DIASTAR TenPlus CPVC

C

Size [inch]	Fail Safe to Close (FC)			
	EPDM	Socket FKM	PTFE/EPDM	
1/2	163 684 612	163 684 662	163 684 632	
3/4	163 684 613	163 684 663	163 684 633	
1	163 684 614	163 684 664	163 684 634	
1 1/4	163 684 615	163 684 665	163 684 635	
1 1/2	163 684 616	163 684 666	163 684 636	
2	163 684 617	163 684 667	163 684 637	
Size [inch]	ANSI Flanged			
EPDM	FKM	PTFE/EPDM		
1/2	163 687 712	163 687 762	163 687 732	
3/4	163 687 713	163 687 763	163 687 733	
1	163 687 714	163 687 764	163 687 734	
1 1/4	163 687 715	163 687 765	163 687 735	
1 1/2	163 687 716	163 687 766	163 687 736	
2	163 687 717	163 687 767	163 687 737	

The DIASTAR TenPlus is rated for 10 bar bidirectional pressure



DIASTAR 025 CPVC

C

Size [inch]	ANSI Flanged			
	Fail Safe to Close (FC)			
EPDM	FKM	PTFE/EPDM		
2 1/2	199 025 637	199 025 471	199 025 667	
3	199 025 698	199 025 472	199 025 728	
4	199 025 699	199 025 473	199 025 729	
Size [inch]	Fail Safe to Open (FO)			
EPDM	FKM	PTFE/EPDM		
2 1/2	199 025 647	-	199 025 677	
3	199 025 708	199 025 475	199 025 738	
4	199 025 709	199 025 476	199 025 679	
Size [inch]	Double Acting (DA)			
EPDM	FKM	PTFE/EPDM		
2 1/2	199 025 657	199 025 477	199 025 687	
3	199 025 718	199 025 478	199 025 748	
4	199 025 719	199 025 479	199 025 749	

The DIASTAR 025 is rated for 10 bar bidirectional pressure

DIASTAR Pneumatically Actuated Diaphragm Valve



IR/Butt Fusion



ANSI Flanged



Socket Fusion Union



IR/Butt Fusion Union

DIASTAR Ten PROGEF® Standard PP

C

d [mm]	Fail Safe to Close (FC)			
	IR/Butt Fusion		ANSI Flanged	
	EPDM	PTFE/EPDM	EPDM	PTFE/EPDM
20	167 625 112	167 625 132	167 627 712	167 627 732
25	167 625 113	167 625 133	167 627 713	167 627 733
32	167 625 114	167 625 134	167 627 714	167 627 734
40	167 625 115	167 625 135	167 627 715	167 627 735
50	167 625 116	167 625 136	167 627 716	167 627 736
63	167 625 117	167 625 137	167 627 717	167 627 737

d [mm]	Socket Fusion Union		IR/Butt Fusion Union	
	EPDM	PTFE/EPDM	EPDM	PTFE/EPDM
20	167 624 012	167 624 032	167 624 112	167 624 132
25	167 624 013	167 624 033	167 624 113	167 624 133
32	167 624 014	167 624 034	167 624 114	167 624 134
40	167 624 015	167 624 035	167 624 115	167 624 135
50	167 624 016	167 624 036	167 624 116	167 624 136
63	167 624 017	167 624 037	167 624 117	167 624 137

d [mm]	Socket Fusion Union	IR/Butt Fusion Union
	FKM	FKM
20	167 624 062	167 624 162
25	167 624 063	167 624 163
32	167 624 064	167 624 164
40	167 624 065	167 624 165
50	167 624 066	167 624 166
63	167 624 067	167 624 167

d [mm]	Fail Safe to Open (FO)			
	IR/Butt Fusion		ANSI Flanged	
	EPDM	PTFE/EPDM	EPDM	PTFE/EPDM
20	167 645 112	167 645 132	167 647 712	167 647 732
25	167 645 113	167 645 133	167 647 713	167 647 733
32	167 645 114	167 645 134	167 647 714	167 647 734
40	167 645 115	167 645 135	167 647 715	167 647 735
50	167 645 116	167 645 136	167 647 716	167 647 736
63	167 645 117	167 645 137	167 647 717	167 647 737

d [mm]	Socket Fusion Union		IR/Butt Fusion Union	
	EPDM	PTFE/EPDM	EPDM	PTFE/EPDM
20	167 644 012	167 644 032	167 644 112	167 644 132
25	167 644 013	167 644 033	167 644 113	167 644 133
32	167 644 014	167 644 034	167 644 114	167 644 134
40	167 644 015	167 644 035	167 644 115	167 644 135
50	167 644 016	167 644 036	167 644 116	167 644 136
63	167 644 017	167 644 037	167 644 117	167 644 137

The DIASTAR Ten is rated for 10 bar combined pressure

DIASTAR Pneumatically Actuated Diaphragm Valve



IR/Butt Fusion



ANSI Flanged



Socket Fusion Union



IR/Butt Fusion Union

DIASTAR Ten PROGEF® Standard PP

C

d [mm]	Double Acting (DA)			
	IR/Butt Fusion		ANSI Flanged	
	EPDM	PTFE/EPDM	EPDM	PTFE/EPDM
20	167 655 112	167 655 132	167 657 712	167 657 732
25	167 655 113	167 655 133	167 657 713	167 657 733
32	167 655 114	167 655 134	167 657 714	167 657 734
40	167 655 115	167 655 135	167 657 715	167 657 735
50	167 655 116	167 655 136	167 657 716	167 657 736
63	167 655 117	167 655 137	167 657 717	167 657 737
d [mm]	Socket Fusion Union		IR/Butt Fusion Union	
	EPDM	PTFE/EPDM	EPDM	PTFE/EPDM
	20	167 654 012	167 654 032	167 654 112
25	167 654 013	167 654 033	167 654 113	167 654 133
32	167 654 014	167 654 034	167 654 114	167 654 134
40	167 654 015	167 654 035	167 654 115	167 654 135
50	167 654 016	167 654 036	167 654 116	167 654 136
63	167 654 017	167 654 037	167 654 117	167 654 137

The DIASTAR Ten is rated for 10 bar combined pressure

DIASTAR TenPlus PROGEF® Standard PP

C

d [mm]	Fail Safe to Close (FC)			
	IR/Butt Fusion		ANSI Flanged	
	EPDM	PTFE/EPDM	EPDM	PTFE/EPDM
20	167 685 112	167 685 132	167 687 712	167 687 732
25	167 685 113	167 685 133	167 687 713	167 687 733
32	167 685 114	167 685 134	167 687 714	167 687 734
40	167 685 115	167 685 135	167 687 715	167 687 735
50	167 685 116	167 685 136	167 687 716	167 687 736
63	167 685 117	167 685 137	167 687 717	167 687 737
d [mm]	Socket Fusion Union		IR/Butt Fusion Union	
	EPDM	PTFE/EPDM	EPDM	PTFE/EPDM
	20	167 684 012	167 684 032	167 684 112
25	167 684 013	167 684 033	167 684 113	167 684 133
32	167 684 014	167 684 034	167 684 114	167 684 134
40	167 684 015	167 684 035	167 684 115	167 684 135
50	167 684 016	167 684 036	167 684 116	167 684 136
63	167 684 017	167 684 037	167 684 117	167 684 137
d [mm]	Socket Fusion Union	IR/Butt Fusion Union		
	FKM	FKM		
	20	167 684 062	167 684 162	
25	167 684 063	167 684 163		
32	167 684 064	167 684 164		
40	167 684 065	167 684 165		
50	167 684 066	167 684 166		
63	167 684 067	167 684 167		

The DIASTAR TenPlus is rated for 10 bar bidirectional pressure

DIASTAR Pneumatically Actuated Diaphragm Valve

DIASTAR TenPlus PROGEF® Standard PP

C

Main Size [mm]	Branch Size [mm]	Valve Size [mm]	Zero Static - Fail Safe to Close (FC)	
			IR/Butt Fusion	
			EPDM	PTFE/EPDM
20	20	20	167 689 101	167 689 301
25	20	25	167 689 103	167 689 303
25	25	25	167 689 104	167 689 304
32	20	25	167 689 107	167 689 307
32	25	25	167 689 108	167 689 308
32	32	32	167 689 109	167 689 309
40	20	32	167 689 112	167 689 312
50	20	25	167 689 118	167 689 318
50	25	32	167 689 119	167 689 319
50	32	32	167 689 120	167 689 320
63	20	25	167 689 125	167 689 325
63	25	32	167 689 126	167 689 326
63	32	32	167 689 127	167 689 327



The DIASTAR TenPlus is rated for 10 bar bidirectional pressure



DIASTAR 025 PROGEF® Standard PP

C

Size [inch]	ANSI Flanged			
	Fail Safe to Close (FC)		Fail Safe to Open (FO)	
	EPDM	PTFE/EPDM	EPDM	PTFE/EPDM
2 ½	199 025 207	199 025 237	199 025 217	199 025 247
3	199 025 268	199 025 298	199 025 278	199 025 308
4	199 025 209	199 025 239	199 025 219	199 025 249
6	199 025 270	-	199 025 280	199 025 310
Size [inch]	Double Acting (DA)			
	EPDM	PTFE/EPDM		
	2 ½	199 025 227	199 025 257	
3	199 025 288	199 025 318		
4	199 025 229	199 025 259		
6	199 025 290	199 025 320		

The DIASTAR 025 is rated for 10 bar bidirectional pressure

DIASTAR Pneumatically Actuated Diaphragm Valve

DIASTAR Ten PROGEF® Natural PP

C

d [mm]	IR/Butt Fusion			
	Fail Safe to Close (FC)		Fail Safe to Open (FO)	
	EPDM	PTFE/EPDM	EPDM	PTFE/EPDM
20	168 625 112	168 625 132	168 645 112	168 645 132
25	168 625 113	168 625 133	168 645 113	168 645 133
32	168 625 114	168 625 134	168 645 114	168 645 134
40	168 625 115	168 625 135	168 645 115	168 645 135
50	168 625 116	168 625 136	168 645 116	168 645 136
63	168 625 117	168 625 137	168 645 117	168 645 137

d [mm]	Double Acting (DA)	
	EPDM	PTFE/EPDM
20	168 655 112	168 655 132
25	168 655 113	168 655 133
32	168 655 114	168 655 134
40	168 655 115	168 655 135
50	168 655 116	168 655 136
63	168 655 117	168 655 137



The DIASTAR Ten is rated for 10 bar combined pressure

DIASTAR Ten PROGEF® Natural PP

C

Main Size [mm]	Branch Size [mm]	Valve Size [mm]	Zero Static - Fail Safe to Close (FC)	
			IR/Butt Fusion	
			EPDM	PTFE/EPDM
20	20	20	168 629 101	168 629 301
25	20	25	168 629 103	168 629 303
25	25	25	168 629 104	168 629 304
32	20	25	168 629 107	168 629 307
32	25	25	168 629 108	168 629 308
32	32	32	168 629 109	168 629 309
40	20	32	168 629 112	168 629 312
50	20	25	168 629 118	168 629 318
50	25	32	168 629 119	168 629 319
50	32	32	168 629 120	168 629 320
63	20	25	168 629 125	168 629 325
63	25	32	168 629 126	168 629 326
63	32	32	168 629 127	168 629 327



The DIASTAR Ten is rated for 10 bar combined pressure

DIASTAR Six PROGEF® Natural PP

C

Size [inch]	Fail Safe to Close (FC)	
	IR/Butt Fusion	
	EPDM	
20	168 615 112	
25	168 615 113	
32	168 615 114	
40	168 615 115	
50	168 615 116	
63	168 615 117	

DIASTAR Pneumatically Actuated Diaphragm Valve



IR/Butt Fusion



ANSI Flanged



Socket Fusion Union



IR/Butt Fusion Union

DIASTAR Ten SYGEF® Standard PVDF

C

d [mm]	Fail Safe to Close (FC)			
	IR/Butt Fusion PTFE/EPDM	Socket Fusion Union PTFE/EPDM	IR/Butt Fusion Union PTFE/EPDM	ANSI Flanged PTFE/EPDM
20	185 625 132	185 624 032	185 624 132	185 627 732
25	185 625 133	185 624 033	185 624 133	185 627 733
32	185 625 134	185 624 034	185 624 134	185 627 734
40	185 625 135	185 624 035	185 624 135	185 627 735
50	185 625 136	185 624 036	185 624 136	185 627 736
63	185 625 137	185 624 037	185 624 137	185 627 737
d [mm]	Fail Safe to Open (FO)			
	IR/Butt Fusion PTFE/EPDM	Socket Fusion Union PTFE/EPDM	IR/Butt Fusion Union PTFE/EPDM	ANSI Flanged PTFE/EPDM
20	185 645 132	185 644 032	185 644 132	185 647 732
25	185 645 133	185 644 033	185 644 133	185 647 733
32	185 645 134	185 644 034	185 644 134	185 647 734
40	185 645 135	185 644 035	185 644 135	185 647 735
50	185 645 136	185 644 036	185 644 136	185 647 736
63	185 645 137	185 644 037	185 644 137	185 647 737
d [mm]	Double Acting (DA)			
	IR/Butt Fusion PTFE/EPDM	Socket Fusion Union PTFE/EPDM	IR/Butt Fusion Union PTFE/EPDM	ANSI Flanged PTFE/EPDM
20	185 655 132	185 654 032	185 654 132	185 657 732
25	185 655 133	185 654 033	185 654 133	185 657 733
32	185 655 134	185 654 034	185 654 134	185 657 734
40	185 655 135	185 654 035	185 654 135	185 657 735
50	185 655 136	185 654 036	185 654 136	185 657 736
63	185 655 137	185 654 037	185 654 137	185 657 737

The DIASTAR Ten is rated for 10 bar combined pressure

DIASTAR TenPlus SYGEF® Standard PVDF

C

d [mm]	Fail Safe to Close (FC)			
	IR/Butt Fusion PTFE/EPDM	Socket Fusion Union PTFE/EPDM	IR/Butt Fusion Union PTFE/EPDM	ANSI Flanged PTFE/EPDM
20	185 685 132	185 684 032	185 684 132	185 687 732
25	185 685 133	185 684 033	185 684 133	185 687 733
32	185 685 134	185 684 034	185 684 134	185 687 734
40	185 685 135	185 684 035	185 684 135	185 687 735
50	185 685 136	185 684 036	185 684 136	185 687 736
63	185 685 137	185 684 037	185 684 137	185 687 737

The DIASTAR TenPlus is rated for 10 bar bidirectional pressure

DIASTAR Pneumatically Actuated Diaphragm Valve



IR/Butt Fusion



025 ANSI Flanged



IR/Butt Fusion Union

DIASTAR 025 SYGEF® Standard PVDF

C

Size [inch]	ANSI Flanged		
	Fail Safe to Close (FC)	Fail Safe to Open (FO)	Double Acting (DA)
	PTFE/EPDM	PTFE/EPDM	PTFE/EPDM
2 ½	199 025 327	199 025 337	199 025 347
3	199 025 358	199 025 368	199 025 378
4	199 025 329	199 025 339	199 025 349
6	-	199 025 370	199 025 380

The DIASTAR 025 is rated for 10 bar combined pressure

DIASTAR Ten SYGEF® Plus PVDF-HP

C

d [mm]	IR/Butt Fusion		
	Fail Safe to Close (FC)	Fail Safe to Open (FO)	Double Acting (DA)
	PTFE/EPDM	PTFE/EPDM	PTFE/EPDM
20	180 625 132	180 645 132	180 655 132
25	180 625 133	180 645 133	180 655 133
32	180 625 134	180 645 134	180 655 134
40	180 625 135	180 645 135	180 655 135
50	180 625 136	180 645 136	180 655 136
63	180 625 137	180 645 137	180 655 137

The DIASTAR Ten is rated for 10 bar combined pressure

DIASTAR TenPlus SYGEF® Plus PVDF-HP

C

d [mm]	IR/Butt Fusion		IR/Butt Fusion Union	
	Fail Safe to Close (FC)		Fail Safe to Close (FC)	
	PTFE/EPDM	PTFE/FKM	PTFE/EPDM	PTFE/FKM
20	181 685 132	181 685 152	181 684 132	181 684 152
25	181 685 133	181 685 153	181 684 133	181 684 153
32	181 685 134	181 685 154	181 684 134	181 684 154
40	181 685 135	181 685 155	181 684 135	181 684 155
50	181 685 136	181 685 156	181 684 136	181 684 156
63	181 685 137	181 685 157	181 684 137	181 684 157

The DIASTAR TenPlus is rated for 10 bar bidirectional pressure

DIASTAR 025 SYGEF® Plus PVDF- HP

C

Size [inch]	ANSI Flanged		
	Fail Safe to Close (FC)	Fail Safe to Open (FO)	Double Acting (DA)
	PTFE/EPDM	PTFE/EPDM	PTFE/EPDM
2 ½	199 025 387	199 025 397	199 025 407
3	199 025 448	199 025 458	199 025 468
4	199 025 389	199 025 399	199 025 409
6	-	199 025 460	199 025 470

The DIASTAR 025 is rated for 10 bar combined pressure

5-series DIASTAR TenPlus Valves PVDF-HP

DIASTAR TenPlus SYGEF® Plus PVDF

C

Main Size [mm]	Branch Size [mm]	Valve Size [mm]	Zero Static - Fail Safe to Close (FC)	
			IR/Butt Fusion	
			PTFE/EPDM	PTFE/FKM
20	20	20	181 689 301	181 689 501
25	20	25	181 689 303	181 689 503
25	25	25	181 689 304	181 689 504
32	20	25	181 689 307	181 689 507
32	25	25	181 689 308	181 689 508
32	32	32	181 689 309	181 689 509
40	20	32	181 689 312	181 689 512
40	25	32	181 689 313	181 689 513
40	32	32	181 689 314	181 689 514
40	40	32	181 689 315	181 689 515
50	20	25	181 689 318	181 689 518
50	25	32	181 689 319	181 689 519
50	32	32	181 689 320	181 689 520
50	40	63	181 689 321	181 689 521
50	50	63	181 689 322	181 689 522
63	20	25	181 689 325	181 689 525
63	25	32	181 689 326	181 689 526
63	32	32	181 689 327	181 689 527
63	40	63	181 689 328	181 689 528
63	50	63	181 689 329	181 689 529
63	63	63	181 689 330	181 689 530
90	20	32	181 689 341	181 689 541
90	25	32	181 689 342	181 689 542
90	32	32	181 689 343	181 689 543
90	50	63	181 689 345	181 689 545
90	63	63	181 689 346	181 689 546
110	20	32	181 689 351	181 689 551
110	25	32	181 689 352	181 689 552
110	32	32	181 689 353	181 689 553
110	50	63	181 689 355	181 689 555
110	63	63	181 689 356	181 689 556



The DIASTAR TenPlus is rated for 10 bar bidirectional pressure

Actuated Diaphragm Valves: Accessories and Component Parts

Available components and accessories are on the following pages of the price list. If accessories are to be added and assembled by GF, **please order by adding S in front of the valve part number** and adjust the description to include the desired accessories. Example: Part number **161624614** (1" DIASTAR Ten Valve PVC/EPDM) assembled with **199190305** (Mechanical Limit Switches Ag-Ni) should be ordered:

- PO item 1: **S161624614** 1" DIASTAR Ten Valve PVC/EPDM assembled with limit switch **199190305**
- PO item 2: **199190305** Mechanical Limit Switches Ag-Ni



Optional Actuator Accessories

DIASTAR

- Limit Switch
- Positioner
- Local control box
- Manual Override
- Stroke Limiter
- Pilot Valve

Components by Valve Type

Size [inch - mm]	DIASTAR Ten				DIASTAR TenPlus	
	Compressor	Fail Close Actuator	Fail Open Actuator	Double Acting Actuator	Compressor	Fail Close Actuator
½ - 20	198000872	198151772	198151792	198151802	198000872	198153062
¾ - 25	198000873	198151773	198151793	198151803	198000873	198153063
1 - 32	198000874	198151774	198151794	198151804	198000874	198153064
1¼ - 40	198000875	198151775	198151795	198151805	198000875	198153065
1½ - 50	198000876	198151776	198151796	198151806	198000876	198153066
2 - 63	198000877	198151777	198151797	198151807	198000877	198153067

Accessories DIASTAR Valve

DIASTAR Limit Switches

C

Size [inch]	Type	Voltage	Description	Part No.
1/2 - 2	ER52 - 1	250 V, 6 A	Ag Ni	199 190 305
1/2 - 2	ER52 - 2	4 - 30 V, 1 - 100 mA	Au	199 190 306
1/2 - 2	ER52 - 3	5 - 30 V	NPN	199 190 307
1/2 - 2	ER52 - 4	5 - 30 V	PNP	199 190 308
1/2 - 2	ER52 - 5	8 V	Intrinsically Safe	199 190 309
1/2 - 2	ER52 - 6	250 V, 5 A	Explosion Proof	199 190 405
2 1/2 - 6	ER53 - 1	250 V, 6 A	Ag Ni	199 190 293
2 1/2 - 6	ER53 - 2	4 - 30 V, 1 - 100 mA	Au	199 190 297
2 1/2 - 6	ER53 - 3	10 - 30 V	NPN	199 190 294
2 1/2 - 6	ER53 - 4	10 - 30 V	PNP	199 190 295
2 1/2 - 6	ER53 - 5	8 V	Intrinsically Safe	199 190 296
2 1/2 - 6	ER53 - 6	250 V, 5 A	Explosion Proof	199 190 298



ER53 has 2m cable connection - All other ER53 models have plug connections

Does NOT required additional attachment kits if used without stroke limiter.

Type SPC Electro-Pneumatic Positioner

Type	Part No.
SPC Lite	199 190 619
SPC	199 190 620
SPC*	199 190 621
SPC D	199 190 622
SPC PID	199 190 625



Type SPC Adapter

C

Type	Part No.
SPC Adapter 1 + 2	199 190 628
SPC Adapter 3 + 4	199 190 629
SPC Adapter 5	199 190 630
SPC Adapter 6	199 190 631

Please contact Inside Sales for appropriate adapter.

RPC/SPC Multi-Pin Connector

Model	5m PUR Cable	
	Description	Part No.
M12 8-pin, power & signal	For all RPC/SPC positioners	199 190 649
M12 4-pin, power only	For RPC/SPC with display	199 190 650
M8 4-pin, signal only	For RPC/SPC with PID only	199 190 651

BSPT to NPT Brass Adapter

C

Size	Part No.
1/8" male BSPT to 1/8" female NPT	150 101 038
1/4" male BSPT to 1/4" female NPT	150 101 037

Does not come standard with DIASTAR Valves

Accessories 5-Series DIASTAR



C

Pilot Solenoid Valve

Voltage	Solenoid PV94 FC/FO	Solenoid PV95 3/2-way FC/FO
24 V DC	199 190 546	199 190 554
110 V, 50-60 Hz	199 190 547	199 190 555
Voltage	Type 5470 4/2-way DA	
230 V, AC/DC	199 190 302	
115 V, AC/DC	199 190 303	
24 V, AC/DC	199 190 304	

Voltage	Type MNL532 3/2-5/2-way Part No.
110 V, AC	199 190 359
230 V, AC	199 190 360
48 V, AC	199 190 361
24 V, AC	199 190 358
24 V, DC	199 190 357

Speed control pilot solenoid

NAMUR Connector Plate

C

Size [inch]	Part No.
1/8	199 190 378
1/4	199 190 379

Required for Type 5470 and MLN532 Pilot Solenoid Valve

Stroke Limiter

C

Size [inch]	With Manual Override		Size [inch]	With Manual Override
	DIASTAR Ten	DIASTAR TenPlus		DIASTAR 025
1/2	199 190 381	199 190 382	2 1/2 - 3	199 190 318
3/4	199 190 382	199 190 382		199 190 319
1	199 190 382	199 190 383	4 - 6	
1 1/4	199 190 383	199 190 384		
1 1/2	199 190 384	199 190 385		
2	199 190 384	199 190 385		



Does NOT required additional attachment kits if used without limit switches.

Spare Parts 5-Series DIASTAR



C

Actuator

Size [inch]	DIASTAR Ten			DIASTAR Ten Plus
	Fail Close	Fail Open	Double Acting	Fail Close
1/2	198 151 772	198 151 792	198 151 802	198 153 062
3/4	198 151 773	198 151 793	198 151 803	198 153 063
1	198 151 774	198 151 794	198 151 804	198 153 064
1 1/4	198 151 775	198 151 795	198 151 805	198 153 065
1 1/2	198 151 776	198 151 796	198 151 806	198 153 066
2	198 151 777	198 151 797	198 151 807	198 153 067

Compressor Set

C

Size [inch]	Part No.
1/2	198 000 872
3/4	198 000 873
1	198 000 874
1 1/4	198 000 875
1 1/2	198 000 876
2	198 000 877





Type 582 Pressure Reducing Valve

PVC

A



Size [inch]	Without Gauge			
	Socket		ANSI Flanged	
	EPDM	FKM	EPDM	FKM
1/2	161 582 202	161 582 212	161 582 602	161 582 612
3/4	161 582 203	161 582 213	161 582 603	161 582 613
1	161 582 204	161 582 214	161 582 604	161 582 614
1 1/4	161 582 205	161 582 215	161 582 605	161 582 615
1 1/2	161 582 206	161 582 216	161 582 606	161 582 616
2	161 582 207	161 582 217	161 582 607	161 582 617

Size [inch]	With Gauge			
	Socket		 Socket without Gauge	 Socket with Gauge
	EPDM	FKM		
1/2	161 582 222	161 582 232		
3/4	161 582 223	161 582 233		
1	161 582 224	161 582 234		
1 1/4	161 582 225	161 582 235		
1 1/2	161 582 226	161 582 236		
2	161 582 227	161 582 237		

CPVC

A

Size [inch]	Without Gauge			
	Socket		ANSI Flanged	
	EPDM	FKM	EPDM	FKM
1/2	163 582 202	163 582 212	163 582 602	163 582 612
3/4	163 582 203	163 582 213	163 582 603	163 582 613
1	163 582 204	163 582 214	163 582 604	163 582 614
1 1/4	163 582 205	163 582 215	163 582 605	163 582 615
1 1/2	163 582 206	163 582 216	163 582 606	163 582 616
2	163 582 207	163 582 217	163 582 607	163 582 617



Size [inch]	With Gauge			
	Socket		 Socket without Gauge	 Socket with Gauge
	EPDM	FKM		
1/2	163 582 222	163 582 232		
3/4	163 582 223	163 582 233		
1	163 582 224	163 582 234		
1 1/4	163 582 225	163 582 235		
1 1/2	163 582 226	163 582 236		
2	163 582 227	163 582 237		

Type 582 Pressure Reducing Valve

PROGEF® Standard PP

A

d [mm]	Without Gauge			
	IR/Butt Fusion		Socket Fusion Union	
	EPDM	FKM	EPDM	FKM
20	167 582 002	167 582 012	167 582 102	167 582 112
25	167 582 003	167 582 013	167 582 103	167 582 113
32	167 582 004	167 582 014	167 582 104	167 582 114
40	167 582 005	167 582 015	167 582 105	167 582 115
50	167 582 006	167 582 016	167 582 106	167 582 116
63	167 582 007	167 582 017	167 582 107	167 582 117

d [mm]	IR/Butt Fusion Union		IR/Butt Fusion	Socket Fusion Union
	EPDM	FKM		
20	167 582 502	167 582 512		
25	167 582 503	167 582 513		
32	167 582 504	167 582 514		
40	167 582 505	167 582 515		
50	167 582 506	167 582 516		
63	167 582 507	167 582 517		

SYGEF® Standard PVDF

A

d [mm]	Without Gauge			Fusion Spigot
	IR/Butt Fusion	Socket Fusion Union	IR/Butt Fusion Union	
	FKM	FKM	FKM	
20	185 582 012	185 582 112	185 582 512	
25	185 582 013	185 582 113	185 582 513	
32	185 582 014	185 582 114	185 582 514	
40	185 582 015	185 582 115	185 582 515	
50	185 582 016	185 582 116	185 582 516	
63	185 582 017	185 582 117	185 582 517	

SYGEF® Plus PVDF- HP

A

d [mm]	Without Gauge		IR/Butt Fusion Union
	IR/Butt Fusion	IR/Butt Fusion Union	
	PTFE	PTFE	
20	180 582 012	180 582 512	
25	180 582 013	180 582 513	
32	180 582 014	180 582 514	
40	180 582 015	180 582 515	
50	180 582 016	180 582 516	
63	180 582 017	180 582 517	

Type 586 Pressure Retaining Valve

All Type 586 Pressure Retaining Valves are sold without pressure gauges standard



PVC Socket

CPVC Socket

A

PVC

Size [inch]	Socket		ANSI Flanged	
	EPDM	FKM	EPDM	FKM
1/2	161 586 202	161 586 212	161 586 602	161 586 612
3/4	161 586 203	161 586 213	161 586 603	161 586 613
1	161 586 204	161 586 214	161 586 604	161 586 614
1 1/4	161 586 205	161 586 215	161 586 605	161 586 615
1 1/2	161 586 206	161 586 216	161 586 606	161 586 616
2	161 586 207	161 586 217	161 586 607	161 586 617

CPVC



A

Size [inch]	Socket		ANSI Flanged	
	EPDM	FKM	EPDM	FKM
1/2	163 586 202	163 586 212	163 586 602	163 586 612
3/4	163 586 203	163 586 213	163 586 603	163 586 613
1	163 586 204	163 586 214	163 586 604	163 586 614
1 1/4	163 586 205	163 586 215	163 586 605	163 586 615
1 1/2	163 586 206	163 586 216	163 586 606	163 586 616
2	163 586 207	163 586 217	163 586 607	163 586 617

PROGEF® Standard PP

A

Size [inch]	IR/Butt Fusion		Socket Fusion Union	
	EPDM	FKM	EPDM	FKM
20	167 586 002	167 586 012	167 586 102	167 586 112
25	167 586 003	167 586 013	167 586 103	167 586 113
32	167 586 004	167 586 014	167 586 104	167 586 114
40	167 586 005	167 586 015	167 586 105	167 586 115
50	167 586 006	167 586 016	167 586 106	167 586 116
63	167 586 007	167 586 017	167 586 107	167 586 117

Size [inch]	IR/Butt Fusion Union		IR/Butt Fusion	Socket Fusion Union
	EPDM	FKM		
20	167 586 502	167 586 512		
25	167 586 503	167 586 513		
32	167 586 504	167 586 514		
40	167 586 505	167 586 515		
50	167 586 506	167 586 516		
63	167 586 507	167 586 517		

IR/Butt Fusion

Socket Fusion Union

SYGEF® Standard PVDF

A

Size [inch]	IR/Butt Fusion	Socket Fusion Union	IR/Butt Fusion Union	IR/Butt Fusion Union
	FKM	FKM	FKM	
20	185 586 012	185 586 112	185 586 512	
25	185 586 013	185 586 113	185 586 513	
32	185 586 014	185 586 114	185 586 514	
40	185 586 015	185 586 115	185 586 515	
50	185 586 016	185 586 116	185 586 516	
63	185 586 017	185 586 117	185 586 517	

IR/Butt Fusion Union

Type V82 Pressure Reducing Valve



C

PVC

Size [inch]	Threaded NPT	
	EPDM	PTFE
2 ½	199 041 773	199 041 776
3	199 041 774	199 041 777
4	199 041 775	199 041 778

PROGEF® Standard PP

C

d [mm]	IR/Butt Fusion	
	EPDM	FKM
75	199 041 637	199 041 640
90	199 041 638	199 041 647
110	199 041 639	199 041 648

Type V86 Pressure Retaining Valve



C

PVC

Size [inch]	Threaded NPT	
	EPDM	PTFE
2 ½	199 041 779	199 041 782
3	199 041 780	199 041 783
4	199 041 781	199 041 784

PROGEF® Standard PP

C

d [mm]	IR/Butt Fusion	
	EPDM	PTFE
75	199 041 657	199 041 660
90	199 041 658	199 041 667
110	199 041 659	199 041 668

Accessories Type 582/586 Pressure Regulating Valve

Pressure Gauge

A

Discription	0-150psi	0-45psi
Brass/EPDM/FKM	198 806 651	198 806 963
SS/EPDM/FKM	198 806 652	198 806 962
Brass (HP)/FKM White	198 806 655	-
SS(HP)/FKM White	198 806 656	-



Gauge Guard

A

Discription	Part No.
PVDF/EPDM	198 806 650
PVDF-HP/FKM White	198 806 654



Spare parts Type 582/586 Pressure Regulating Valve

Type 582 Pressure Reducing Valve Cartridge

A

Size [inch]	PVC		CPVC	
	EPDM	FKM	EPDM	FKM
3/8 - 1/2	161 489 131	161 489 231	163 489 131	163 489 231
3/4 - 1	161 489 133	161 489 233	163 489 133	163 489 233
1 1/4 - 2	161 489 136	161 489 236	163 489 136	163 489 236
d [mm]	PP		PVDF	
	EPDM	FKM	EPDM	FKM
16 - 20	167 489 131	167 489 231	185 489 131	
25 - 32	167 489 133	167 489 233	185 489 133	
40 - 63	167 489 136	167 489 236	185 489 136	



Type 586 Pressure Retaining Valve Cartridge

A

Size [inch]	PVC		CPVC	
	EPDM	FKM	EPDM	FKM
3/8 - 1/2	161 489 161	161 489 261	163 489 161	163 489 261
3/4 - 1	161 489 163	161 489 263	163 489 163	163 489 263
1 1/4 - 2	161 489 166	161 489 266	163 489 166	163 489 266
d [mm]	PP		PVDF	
	EPDM	FKM	EPDM	FKM
16 - 20	167 489 161	167 489 261	185 489 161	
25 - 32	167 489 163	167 489 263	185 489 163	
40 - 63	167 489 166	167 489 266	185 489 166	

Rotameters

Type 336 Rotameter PVC Transparent

C

Size [inch]	SK	Scale Range [gal/min]	PVC Socket Ends, EPDM Seal, Standard Tube	
			Standard Float	Magnetic Float
1	10	0.22 - 2.20	150 336 160	150 336 180
1	11	0.44 - 4.40	150 336 161	150 336 181
1¼	15	0.66 - 6.60	150 336 162	150 336 182
1¼	16	1.10 - 11.00	150 336 163	150 336 183
1½	19	0.88 - 8.80	150 336 164	150 336 184
1½	20	1.32 - 13.20	150 336 165	150 336 185
1½	21	2.64 - 26.40	150 336 166	150 336 186
2	29	2.64 - 26.40	150 336 167	150 336 187
2	30	4.40 - 44.00	150 336 168	150 336 188
2	31	6.60 - 66.00	150 336 169	150 336 189
2½	40	8.80 - 88.00	150 336 170	150 336 190
2½	41	13.20 - 132.00	150 336 171	150 336 191
2½	42	35.20 - 264.00	150 336 172	150 336 192

Size [inch]	SK	Scale Range [gal/min]	PVC Socket Ends, FKM Seals, Standard Tube	
			Standard Float	Magnetic Float
1	10	0.22 - 2.20	150 336 200	150 336 220
1	11	0.44 - 4.40	150 336 201	150 336 221
1¼	15	0.66 - 6.60	150 336 202	150 336 222
1¼	16	1.10 - 11.00	150 336 203	150 336 223
1½	19	0.88 - 8.80	150 336 204	150 336 224
1½	20	1.32 - 13.20	150 336 205	150 336 225
1½	21	2.64 - 26.40	150 336 206	150 336 226
2	29	2.64 - 26.40	150 336 207	150 336 227
2	30	4.40 - 44.00	150 336 208	150 336 228
2	31	6.60 - 66.00	150 336 209	150 336 229
2½	40	8.80 - 88.00	150 336 210	150 336 230
2½	41	13.20 - 132.00	150 336 211	150 336 231
2½	42	35.20 - 264.00	150 336 212	150 336 232



Rotameters

Type 336 Rotameter Polysulphone

C

Size [inch]	SK	Scale Range [gal/min]	PVC Socket Ends, EPDM Seal, Standard Tube	
			Standard Float	Magnetic Float
1	10	0.22 - 2.20	150 336 000	150 336 020
1	11	0.44 - 4.40	150 336 001	150 336 021
1¼	15	0.66 - 6.60	150 336 002	150 336 022
1¼	16	1.10 - 11.00	150 336 003	150 336 023
1½	19	0.88 - 8.80	150 336 004	150 336 024
1½	20	1.32 - 13.20	150 336 005	150 336 025
1½	21	2.64 - 26.40	150 336 006	150 336 026
2	29	2.64 - 26.40	150 336 007	150 336 027
2	30	4.40 - 44.00	150 336 008	150 336 028
2	31	6.60 - 66.00	150 336 009	150 336 029
2½	40	8.80 - 88.00	150 336 010	150 336 030
2½	41	13.20 - 132.00	150 336 011	150 336 031
2½	42	35.20 - 264.00	150 336 012	150 336 032

Size [inch]	SK	Scale Range [gal/min]	PVC Socket Ends, FKM Seals, Standard Tube	
			Standard Float	Magnetic Float
1	10	0.22 - 2.20	150 336 040	150 336 060
1	11	0.44 - 4.40	150 336 041	150 336 061
1¼	15	0.66 - 6.60	150 336 042	150 336 062
1¼	16	1.10 - 11.00	150 336 043	150 336 063
1½	19	0.88 - 8.80	150 336 044	150 336 064
1½	20	1.32 - 13.20	150 336 045	150 336 065
1½	21	2.64 - 26.40	150 336 046	150 336 066
2	29	2.64 - 26.40	150 336 047	150 336 067
2	30	4.40 - 44.00	150 336 048	150 336 068
2	31	6.60 - 66.00	150 336 049	150 336 069
2½	40	8.80 - 88.00	150 336 050	150 336 070
2½	41	13.20 - 132.00	150 336 051	150 336 071
2½	42	35.20 - 264.00	150 336 052	150 336 072



Rotameters

Type 336 Rotameter Poyamide

C

Size [inch]	SK	Scale Range [gal/min]	PVC Socket Ends, EPDM Seal, Standard Tube	
			Standard Float	Magnetic Float
1	10	0.22 - 2.20	150 336 080	150 336 100
1	11	0.44 - 4.40	150 336 081	150 336 101
1¼	15	0.66 - 6.60	150 336 082	150 336 102
1¼	16	1.10 - 11.00	150 336 083	150 336 103
1½	19	0.88 - 8.80	150 336 084	150 336 104
1½	20	1.32 - 13.20	150 336 085	150 336 105
1½	21	2.64 - 26.40	150 336 086	150 336 106
2	29	2.64 - 26.40	150 336 087	150 336 107
2	30	4.40 - 44.00	150 336 088	150 336 108
2	31	6.60 - 66.00	150 336 089	150 336 109
2½	40	8.80 - 88.00	150 336 090	150 336 110
2½	41	13.20 - 132.00	150 336 091	150 336 111
2½	42	35.20 - 264.00	150 336 092	150 336 112

Size [inch]	SK	Scale Range [gal/min]	PVC Socket Ends, FKM Seals, Standard Tube	
			Standard Float	Magnetic Float
1	10	0.22 - 2.20	150 336 120	150 336 140
1	11	0.44 - 4.40	150 336 121	150 336 141
1¼	15	0.66 - 6.60	150 336 122	150 336 142
1¼	16	1.10 - 11.00	150 336 123	150 336 143
1½	19	0.88 - 8.80	150 336 124	150 336 144
1½	20	1.32 - 13.20	150 336 125	150 336 145
1½	21	2.64 - 26.40	150 336 126	150 336 146
2	29	2.64 - 26.40	150 336 127	150 336 147
2	30	4.40 - 44.00	150 336 128	150 336 148
2	31	6.60 - 66.00	150 336 129	150 336 149
2½	40	8.80 - 88.00	150 336 130	150 336 150
2½	41	13.20 - 132.00	150 336 131	150 336 151
2½	42	35.20 - 264.00	150 336 132	150 336 152



Rotameters

Type 807 Short Rotameter Polysulphone

C

Size [inch]	SK	Scale Range [gal/min]	PVC Socket Ends, EPDM Seal, Short Tube	
			Standard Float	Magnetic Float
3/8	50	0.01 - 0.11	198 807 550	198 807 576
3/8	51	0.02 - 0.22	198 807 551	198 807 577
3/8	52	0.04 - 0.44	198 807 552	198 807 578
1/2	60	0.03 - 0.33	198 807 553	198 807 579
1/2	61	0.06 - 0.66	198 807 554	198 807 580
1/2	62	0.08 - 0.88	198 807 555	198 807 581
1	70	0.06 - 0.66	198 807 556	198 807 582
1	71	0.13 - 1.32	198 807 557	198 807 583
1	72	0.22 - 2.20	198 807 558	198 807 584
1	73	0.44 - 4.40	198 807 559	198 807 585



Size [inch]	SK	Scale Range [gal/min]	PVC Socket Ends, FKM Seal, Short Tube	
			Standard Float	Magnetic Float
3/8	50	0.01 - 0.11	198 807 602	198 807 612
3/8	51	0.02 - 0.22	198 807 603	198 807 613
3/8	52	0.04 - 0.44	198 807 604	198 807 614
1/2	60	0.03 - 0.33	198 807 605	198 807 615
1/2	61	0.06 - 0.66	198 807 606	198 807 616
1/2	62	0.08 - 0.88	198 807 607	198 807 617
1	70	0.06 - 0.66	198 807 608	198 807 618
1	71	0.13 - 1.32	198 807 609	198 807 619
1	72	0.22 - 2.20	198 807 610	198 807 620
1	73	0.44 - 4.40	198 807 611	198 807 621



Type 807 Polysulphone PVDF-HP UPW Rotameter

C

d [mm]	SK	Scale Range [gal/min]	IR/Butt Fusion FKM
32	70*	0.36 - 1.00	198 807 209
32	71*	0.40 - 1.40	198 807 210
32	73*	0.60 - 3.50	198 807 202

* The only components compatible with this tube are position sensors and limit switches of this SK number.

Type 335 Polysulphone PVDF-HP UPW Rotameter

C

d [mm]	SK	Scale Range [gal/min]	IR/Butt Fusion FKM
32	11	0.44 - 4.40	198 335 160
50	20	1.32 - 13.20	198 335 161
50	21	2.64 - 26.40	198 335 162
63	30*	4.40 - 35.20	198 335 163
63	31	6.60 - 66.00	198 335 164
75	40	8.80 - 88.00	198 335 165
75	41*	13.20 - 127.70	198 335 166



* The only components compatible with this tube are position sensors and limit switches of this SK number.

Rotameter Scales

Type 336 Standard Tube Scale

C

Size [inch]	GPM			l/h		
	SK	Scale Range	Part No.	SK	Scale Range	Part No.
1	10	0.22 - 2.20	199 335 685	10	50 - 500	199 335 861
1	11	0.44 - 4.40	199 335 686	11	100 - 1000	199 335 862
1 ¼	15	0.66 - 6.60	199 335 687	15	150 - 1500	199 335 863
1 ¼	16	1.10 - 11.00	199 335 688	16	250 - 2500	199 335 864
1 ½	19	0.88 - 8.80	199 335 689	19	200 - 2000	199 335 865
1 ½	20	1.32 - 13.20	199 335 690	20	300 - 3000	199 335 866
1 ½	21	2.64 - 26.40	199 335 691	21	600 - 6000	199 335 867
2	29	2.64 - 26.40	199 335 692	29	600 - 6000	199 335 868
2	30	4.40 - 44.00	199 335 693	30	1000 - 10000	199 335 869
2	31	6.60 - 66.00	199 335 694	31	1500 - 15000	199 335 870
2 ½	40	8.80 - 88.00	199 335 695	40	2000 - 20000	199 335 871
2 ½	41	13.20 - 132.00	199 335 696	41	3000 - 30000	199 335 872
2 ½	42	35.20 - 264.00	199 335 697	42	8000-60000	199 335 873

Type 807 Short Tube Scale

C

Size [inch]	GPM			l/h		
	SK	Scale Range	Part No.	SK	Scale Range	Part No.
¾	50	0.01 - 0.11	198 801 961	50	2.5 - 25	198 801 386
¾	51	0.02 - 0.22	198 801 962	51	5 - 50	198 801 387
¾	52	0.04 - 0.44	198 801 963	52	10 - 100	198 801 388
½	60	0.03 - 0.33	198 801 964	60	8 - 80	198 801 389
½	61	0.06 - 0.66	198 801 965	61	15 - 150	198 801 390
½	62	0.08 - 0.88	198 801 966	62	20 - 200	198 801 391
1	70	0.06 - 0.66	198 801 967	70	15 - 150	198 801 392
1	71	0.13 - 1.32	198 801 968	71	30 - 300	198 801 393
1	72	0.22 - 2.20	198 801 969	72	50 - 500	198 801 394
1	73	0.44 - 4.40	198 801 970	73	100 - 1000	198 801 395

Rotameter Spare Parts

Type 336 PVC-Trans. Tube Set with Standard Tube

C

Size [inch]	SK	Scale Range [gal/min]	Standard Float	Magnetic Float
1	10	0.22 - 2.20	199 335 800	199 335 900
1	11	0.44 - 4.40	199 335 801	199 335 901
1 ¼	15	0.66 - 6.60	199 335 802	199 335 902
1 ¼	16	1.10 - 11.00	199 335 803	199 335 903
1 ½	19	0.88 - 8.80	199 335 804	199 335 904
1 ½	20	1.32 - 13.20	199 335 805	199 335 905
1 ½	21	2.64 - 26.40	199 335 806	199 335 906
2	29	2.64 - 26.40	199 335 807	199 335 907
2	30	4.40 - 44.00	199 335 808	199 335 908
2	31	6.60 - 66.00	199 335 809	199 335 909
2 ½	40	8.80 - 88.00	199 335 810	199 335 910
2 ½	41	13.20 - 132.00	199 335 811	199 335 911
2 ½	42	35.20 - 264.00	199 335 812	199 335 912

Type 336 Polysulphone Tube Set with Standard Tube

C

Size [inch]	SK	Scale Range [gal/min]	Standard Float	Magnetic Float
1	10	0.22 - 2.20	199 335 840	199 335 940
1	11	0.44 - 4.40	199 335 841	199 335 941
1 ¼	15	0.66 - 6.60	199 335 842	199 335 942
1 ¼	16	1.10 - 11.00	199 335 843	199 335 943
1 ½	19	0.88 - 8.80	199 335 844	199 335 944
1 ½	20	1.32 - 13.20	199 335 845	199 335 945
1 ½	21	2.64 - 26.40	199 335 846	199 335 946
2	29	2.64 - 26.40	199 335 847	199 335 947
2	30	4.40 - 44.00	199 335 848	199 335 948
2	31	6.60 - 66.00	199 335 849	199 335 949
2 ½	40	8.80 - 88.00	199 335 850	199 335 950
2 ½	41	13.20 - 132.00	199 335 850	199 335 950
2 ½	42	35.20 - 264.00	199 335 851	199 335 951

Type 336 Polyamide Tube Set with Standard Tube

C

Size [inch]	SK	Scale Range [gal/min]	Standard Float	Magnetic Float
1	10	0.22 - 2.20	199 335 820	199 335 920
1	11	0.44 - 4.40	199 335 821	199 335 921
1 ¼	15	0.66 - 6.60	199 335 822	199 335 922
1 ¼	16	1.10 - 11.00	199 335 823	199 335 923
1 ½	19	0.88 - 8.80	199 335 824	199 335 924
1 ½	20	1.32 - 13.20	199 335 825	199 335 925
1 ½	21	2.64 - 26.40	199 335 826	199 335 926
2	29	2.64 - 26.40	199 335 827	199 335 927
2	30	4.40 - 44.00	199 335 828	199 335 928
2	31	6.60 - 66.00	199 335 829	199 335 928
2 ½	40	8.80 - 88.00	199 335 829	199 335 929
2 ½	41	13.20 - 132.00	199 335 830	199 335 930
2 ½	42	35.20 - 264.00	199 335 831	199 335 931

Rotameter Spare Parts

Type 807 Polysulphone Short Tube Set

C

Size [inch]	SK	Flow Range [gal/min]	Standard Float	Magnetic Float
3/8	50	0.01 - 0.11	198 806 100	198 806 110
3/8	51	0.02 - 0.22	198 806 101	198 806 111
3/8	52	0.04 - 0.44	198 806 102	198 806 112
1/2	60	0.03 - 0.33	198 806 103	198 806 113
1/2	61	0.06 - 0.66	198 806 104	198 806 114
1/2	62	0.08 - 0.88	198 806 105	198 806 115
1	70	0.06 - 0.66	198 806 106	198 806 116
1	71	0.13 - 1.32	198 806 107	198 806 117
1	72	0.22 - 2.20	198 806 108	198 806 118
1	73	0.44 - 4.40	198 806 109	198 806 119



PVC



CPVC



PP



PVDF

B

Union Nut

d - Size [mm]-[inch]	PVC	CPVC	PP	PVDF
16 - 3/8	721 890 005	-	727 890 405	735 690 405
20 - 1/2	721 890 006	723 690 006	727 890 406	735 690 406
32 - 1	721 890 008	723 690 008	727 890 408	735 690 408
40 - 1 1/4	721 890 009	723 690 009	727 890 409	735 690 409
50 - 1 1/2	721 890 010	723 690 010	727 890 410	735 690 410
63 - 2	721 890 011	723 690 011	727 890 411	735 690 411
75 - 2 1/2	198 806 429	-	198 806 421	198 806 422

O-Rings

B

d - Size [mm]-[inch]	EPDM	FKM
16 - 3/8	748 410 005	749 410 005
20 - 1/2	748 410 006	749 410 006
32 - 1	748 410 008	749 410 008
40 - 1 1/4	748 410 009	749 410 009
50 - 1 1/2	748 410 010	749 410 010
63 - 2	748 410 011	749 410 011
75 - 2 1/2	748 410 014	749 410 014



Rotameter Spare Parts



PVC Socket/Threaded NPT



PP Socket Fusion



PP IR/Butt Fusion



PVDF IR/Butt Fusion

Union End

B

Size [inch]	PVC Socket Part No.	PVC Threaded NPT Part No.	PP Threaded NPT Part No.	PVDF Threaded NPT Part No.
3/8	721 602 005	-	-	-
1/2	721 602 006	721 602 656	157 203 603	155 203 611
1	721 602 008	721 602 658	157 203 604	155 203 612
1 1/4	721 602 009	721 602 659	-	-
1 1/2	721 602 010	721 602 660	157 203 606	155 203 614
2	721 602 011	721 602 661	157 203 607	155 203 615
2 1/2	700 259 430	-	-	-
Size [inch]	CPVC Socket Part No.	CPVC Threaded NPT Part No.		
1/2	723 602 006	153 203 620		
1	723 602 008	153 203 622		
1 1/4	723 602 009	153 203 623		
1 1/2	723 602 010	153 203 624		
2	723 602 011	153 203 625		
d [mm]	PVC Socket Metric Part No.	PP Socket Fusion Part No.	PVDF Socket Fusion Part No.	
16	721 500 105	727 500 105	735 600 105	
20	721 500 106	727 500 106	735 600 106	
32	721 500 108	727 500 108	735 600 108	
40	721 500 109	727 500 109	735 600 109	
50	721 500 110	727 500 110	735 600 110	
63	721 500 111	727 500 111	735 600 111	
d [mm]	PP IR/Butt Fusion Part No.	PPn IR/Butt Fusion Part No.	PVDF IR/Butt Fusion Part No.	
20	727 508 506	728 608 506	735 608 606	
32	727 508 508	728 608 508	735 608 608	
40	727 508 509	728 608 509	735 608 609	
50	727 508 510	728 608 510	735 608 610	
63	727 508 511	728 608 511	735 608 611	

Part No.	Page	Part No.	Page	Part No.	Page	Part No.	Page	Part No.	Page
150101037	86	150104405	52	150127228	51	150145104	65	150145283	67
150101038	86	150104406	52	150127232	51	150145105	65	150145284	67
150101609	23	150104407	52	150127233	51	150145106	65	150145285	67
150101616	23	150104408	52	150127234	51	150145107	65	150145286	67
150101618	23	150104413	52	150127235	51	150145108	65	150145287	67
150101626	23	150104414	52	150127236	51	150145122	67	150145288	67
150104203	52	150104415	52	150127237	51	150145123	67	150145289	67
150104204	52	150104416	52	150127238	51	150145124	67	150145290	67
150104205	52	150104417	52	150128000	62	150145125	67	150145292	67
150104206	52	150104418	52	150128001	62	150145126	67	150145293	67
150104207	52	150104503	52	150128002	62	150145127	67	150145294	67
150104208	52	150104504	52	150128003	62	150145128	67	150145295	67
150104213	52	150104505	52	150128004	62	150145129	67	150145296	67
150104214	52	150104506	52	150128005	62	150145130	67	150145297	67
150104215	52	150104507	52	150128006	62	150145142	67	150145298	67
150104216	52	150104508	52	150128007	62	150145143	67	150145299	67
150104217	52	150104513	52	150128008	62	150145144	67	150145300	67
150104218	52	150104514	52	150128009	62	150145145	67	150145302	65
150104223	52	150104515	52	150128010	62	150145146	67	150145303	65
150104224	52	150104516	52	150128011	62	150145147	67	150145304	65
150104225	52	150104517	52	150128012	62	150145148	67	150145305	65
150104226	52	150104518	52	150128013	62	150145149	67	150145306	65
150104227	52	150125382	62	150128572	62	150145150	67	150145307	65
150104228	52	150125383	62	150128573	62	150145182	65	150145308	65
150104233	52	150125384	62	150128574	62	150145183	65	150145309	65
150104234	52	150125385	62	150128575	62	150145184	65	150145310	65
150104235	52	150125386	62	150128576	62	150145185	65	150145342	66
150104236	52	150125387	62	150128577	62	150145186	65	150145343	66
150104237	52	150125388	62	150128578	62	150145187	65	150145344	66
150104238	52	150125392	62	150128582	62	150145188	65	150145345	66
150104303	52	150125393	62	150128583	62	150145202	67	150145346	66
150104304	52	150125394	62	150128584	62	150145203	67	150145347	66
150104305	52	150125395	62	150128585	62	150145204	67	150145348	66
150104306	52	150125396	62	150128586	62	150145205	67	150145382	66
150104307	52	150125397	62	150128587	62	150145206	67	150145383	66
150104308	52	150125398	62	150128588	62	150145207	67	150145384	66
150104313	52	150125422	62	150145042	67	150145208	67	150145385	66
150104314	52	150125423	62	150145043	67	150145209	67	150145386	66
150104315	52	150125424	62	150145044	67	150145210	67	150145387	66
150104316	52	150125425	62	150145045	67	150145222	67	150145388	66
150104317	52	150125426	62	150145046	67	150145223	67	150145389	66
150104318	52	150125427	62	150145047	67	150145224	67	150145390	66
150104323	52	150125428	62	150145048	67	150145225	67	150145422	66
150104324	52	150125432	62	150145049	67	150145226	67	150145423	66
150104325	52	150125433	62	150145050	67	150145227	67	150145424	66
150104326	52	150125434	62	150145062	67	150145228	67	150145425	66
150104327	52	150125435	62	150145063	67	150145229	67	150145426	66
150104328	52	150125436	62	150145064	67	150145230	67	150145427	66
150104333	52	150125437	62	150145065	67	150145262	65	150145428	66
150104334	52	150125438	62	150145066	67	150145263	65	150145462	66
150104335	52	150127222	51	150145067	67	150145264	65	150145463	66
150104336	52	150127223	51	150145068	67	150145265	65	150145464	66
150104337	52	150127224	51	150145069	67	150145266	65	150145465	66
150104338	52	150127225	51	150145070	67	150145267	65	150145466	66
150104403	52	150127226	51	150145102	65	150145268	65	150145467	66
150104404	52	150127227	51	150145103	65	150145282	67	150145468	66

Part No.	Page	Part No.	Page	Part No.	Page	Part No.	Page	Part No.	Page
150145469	66	150147054	70	150147140	70	150147247	68	150147388	69
150145470	66	150147055	70	150147142	68	150147248	68	150147389	69
150145582	66	150147056	70	150147143	68	150147262	68	150147390	69
150145583	66	150147057	70	150147144	68	150147263	68	150147402	69
150145584	66	150147058	70	150147145	68	150147264	68	150147403	69
150145585	66	150147059	70	150147146	68	150147265	68	150147404	69
150145586	66	150147060	70	150147147	68	150147266	68	150147405	69
150145587	66	150147062	68	150147148	68	150147267	68	150147406	69
150145588	66	150147063	68	150147149	68	150147268	68	150147407	69
150145589	66	150147064	68	150147150	68	150147282	70	150147408	69
150145590	66	150147065	68	150147162	68	150147283	70	150147422	69
150145602	66	150147066	68	150147163	68	150147284	70	150147423	69
150145603	66	150147067	68	150147164	68	150147285	70	150147424	69
150145604	66	150147068	68	150147165	68	150147286	70	150147425	69
150145605	66	150147069	68	150147166	68	150147287	70	150147426	69
150145606	66	150147070	68	150147167	68	150147288	70	150147427	69
150145607	66	150147082	68	150147168	68	150147289	70	150147428	69
150145608	66	150147083	68	150147182	68	150147290	70	150147442	69
150145622	66	150147084	68	150147183	68	150147292	70	150147443	69
150145623	66	150147085	68	150147184	68	150147293	70	150147444	69
150145624	66	150147086	68	150147185	68	150147294	70	150147445	69
150145625	66	150147087	68	150147186	68	150147295	70	150147446	69
150145626	66	150147088	68	150147187	68	150147296	70	150147447	69
150145627	66	150147102	68	150147188	68	150147297	70	150147448	69
150145628	66	150147103	68	150147202	70	150147298	70	150147449	69
150145629	66	150147104	68	150147203	70	150147299	70	150147450	69
150145630	66	150147105	68	150147204	70	150147300	70	150147462	69
150145642	66	150147106	68	150147205	70	150147302	68	150147463	69
150145643	66	150147107	68	150147206	70	150147303	68	150147464	69
150145644	66	150147108	68	150147207	70	150147304	68	150147465	69
150145645	66	150147112	70	150147208	70	150147305	68	150147466	69
150145646	66	150147113	70	150147209	70	150147306	68	150147467	69
150145647	66	150147114	70	150147210	70	150147307	68	150147468	69
150145648	66	150147115	70	150147212	70	150147308	68	150147469	69
150145649	66	150147116	70	150147213	70	150147309	68	150147470	69
150145650	66	150147117	70	150147214	70	150147310	68	150147562	69
150145662	66	150147118	70	150147215	70	150147322	69	150147563	69
150145663	66	150147119	70	150147216	70	150147323	69	150147564	69
150145664	66	150147120	70	150147217	70	150147324	69	150147565	69
150145665	66	150147122	68	150147218	70	150147325	69	150147566	69
150145666	66	150147123	68	150147219	70	150147326	69	150147567	69
150145667	66	150147124	68	150147220	70	150147327	69	150147568	69
150145668	66	150147125	68	150147222	68	150147328	69	150147602	69
150145669	66	150147126	68	150147223	68	150147342	69	150147603	69
150145670	66	150147127	68	150147224	68	150147343	69	150147604	69
150147042	70	150147128	68	150147225	68	150147344	69	150147605	69
150147043	70	150147129	68	150147226	68	150147345	69	150147606	69
150147044	70	150147130	68	150147227	68	150147346	69	150147607	69
150147045	70	150147132	70	150147228	68	150147347	69	150147608	69
150147046	70	150147133	70	150147229	68	150147348	69	150147622	69
150147047	70	150147134	70	150147230	68	150147382	69	150147623	69
150147048	70	150147135	70	150147242	68	150147383	69	150147624	69
150147049	70	150147136	70	150147243	68	150147384	69	150147625	69
150147050	70	150147137	70	150147244	68	150147385	69	150147626	69
150147052	70	150147138	70	150147245	68	150147386	69	150147627	69
150147053	70	150147139	70	150147246	68	150147387	69	150147628	69

Part No.	Page	Part No.	Page	Part No.	Page	Part No.	Page	Part No.	Page
150147629	69	150167407	58	150167507	58	150168387	59	150170572	57
150147630	69	150167408	58	150167508	58	150168388	59	150170573	57
150147649	69	150167412	58	150167512	58	150168392	59	150170574	57
150147650	69	150167413	58	150167513	58	150168393	59	150170575	57
150147662	69	150167414	58	150167514	58	150168394	59	150170576	57
150147663	69	150167415	58	150167515	58	150168395	59	150170577	57
150147664	69	150167416	58	150167516	58	150168396	59	150170578	57
150147665	69	150167417	58	150167517	58	150168397	59	150170582	57
150147666	69	150167418	58	150167518	58	150168398	59	150170583	57
150147667	69	150167442	58	150168322	60	150169053	61	150170584	57
150147668	69	150167443	58	150168323	60	150169054	61	150170585	57
150147669	69	150167444	58	150168324	60	150169055	61	150170586	57
150147670	69	150167445	58	150168325	60	150169056	61	150170587	57
150162063	76	150167446	58	150168326	60	150169057	61	150170588	57
150162064	76	150167447	58	150168327	60	150169058	61	150170692	57
150162065	76	150167448	58	150168328	60	150169073	61	150170693	57
150162066	76	150167452	58	150168332	60	150169074	61	150170694	57
150162067	76	150167453	58	150168333	60	150169075	61	150170695	57
150162068	76	150167454	58	150168334	60	150169076	61	150170696	57
150162073	76	150167455	58	150168335	60	150169077	61	150170697	57
150162074	76	150167456	58	150168336	60	150169078	61	150170698	57
150162075	76	150167457	58	150168337	60	150169252	61	150170702	57
150162076	76	150167458	58	150168338	60	150169253	61	150170703	57
150162077	76	150167462	58	150168342	60	150169254	61	150170704	57
150162078	76	150167463	58	150168343	60	150169255	61	150170705	57
150162363	76	150167464	58	150168344	60	150169256	61	150170706	57
150162364	76	150167465	58	150168345	60	150169257	61	150170707	57
150162365	76	150167466	58	150168346	60	150169258	61	150170708	57
150162366	76	150167467	58	150168347	60	150170000	57	150180203	50
150162367	76	150167468	58	150168348	60	150170001	57	150180204	50
150162368	76	150167472	58	150168352	60	150170002	57	150180205	50
150162373	76	150167473	58	150168353	60	150170003	57	150180206	50
150162374	76	150167474	58	150168354	60	150170004	57	150180207	50
150162375	76	150167475	58	150168355	60	150170005	57	150180208	50
150162376	76	150167476	58	150168356	60	150170006	57	150180209	50
150162377	76	150167477	58	150168357	60	150170007	57	150180210	50
150162378	76	150167478	58	150168358	60	150170008	57	150180211	50
150167362	58	150167482	58	150168362	59	150170009	57	150180213	50
150167363	58	150167483	58	150168363	59	150170010	57	150180214	50
150167364	58	150167484	58	150168364	59	150170011	57	150180215	50
150167365	58	150167485	58	150168365	59	150170012	57	150180216	50
150167366	58	150167486	58	150168366	59	150170013	57	150180217	50
150167367	58	150167487	58	150168367	59	150170014	57	150180218	50
150167368	58	150167488	58	150168368	59	150170015	57	150180219	50
150167372	58	150167492	58	150168372	59	150170016	57	150180220	50
150167373	58	150167493	58	150168373	59	150170017	57	150180221	50
150167374	58	150167494	58	150168374	59	150170018	57	150180223	50
150167375	58	150167495	58	150168375	59	150170019	57	150180224	50
150167376	58	150167496	58	150168376	59	150170020	57	150180225	50
150167377	58	150167497	58	150168377	59	150170021	57	150180226	50
150167378	58	150167498	58	150168378	59	150170022	57	150180227	50
150167402	58	150167502	58	150168382	59	150170023	57	150180228	50
150167403	58	150167503	58	150168383	59	150170024	57	150180229	50
150167404	58	150167504	58	150168384	59	150170025	57	150180230	50
150167405	58	150167505	58	150168385	59	150170026	57	150180231	50
150167406	58	150167506	58	150168386	59	150170027	57	150180233	50

Part No.	Page
150180234	50
150180235	50
150180236	50
150180237	50
150180238	50
150180239	50
150180240	50
150180241	50
150180333	50
150180334	50
150180335	50
150180336	50
150180337	50
150180338	50
150180339	50
150180340	50
150180341	50
150180402	50
150180403	50
150180404	50
150180405	50
150180406	50
150180407	50
150180408	50
150180412	50
150180413	50
150180414	50
150180415	50
150180416	50
150180417	50
150180418	50
150180422	50
150180423	50
150180424	50
150180425	50
150180426	50
150180427	50
150180428	50
150180432	50
150180433	50
150180434	50
150180435	50
150180436	50
150180437	50
150180438	50
150181052	51
150181053	51
150181054	51
150181055	51
150181056	51
150181057	51
150181058	51
150181059	51
150181060	51
150181061	51
150181153	51

Part No.	Page
150181154	51
150181155	51
150181156	51
150181157	51
150181158	51
150181159	51
150181160	51
150181161	51
150181213	51
150181214	51
150181215	51
150181216	51
150181217	51
150181218	51
150181233	51
150181234	51
150181235	51
150181236	51
150181237	51
150181238	51
150182002	53
150182003	53
150182004	53
150182005	53
150182006	53
150182007	53
150182008	53
150182009	53
150182010	53
150182011	53
150182012	53
150182013	53
150182014	53
150182015	53
150182016	53
150182017	53
150182018	53
150182019	53
150182020	53
150182021	53
150182022	53
150182023	53
150182024	53
150182025	53
150182026	53
150182027	53
150182028	53
150182029	53
150182030	53
150182031	53
150182032	53
150182033	53
150182034	53
150182035	53
150182036	53
150182037	53

Part No.	Page
150182038	53
150182039	53
150182040	53
150182041	53
150182083	49
150182084	49
150182085	49
150182086	49
150182087	49
150182088	49
150182089	49
150182090	49
150182091	49
150182093	49
150182094	49
150182095	49
150182096	49
150182097	49
150182098	49
150182099	49
150182100	49
150182101	49
150182103	49
150182104	49
150182105	49
150182106	49
150182107	49
150182108	49
150182109	49
150182110	49
150182111	49
150182113	49
150182114	49
150182115	49
150182116	49
150182117	49
150182118	49
150182119	49
150182120	49
150182121	49
150182402	53
150182403	53
150182404	53
150182405	53
150182406	53
150182407	53
150182408	53
150182409	53
150182410	53
150182411	53
150182412	53
150182413	53
150182414	53
150182415	53
150182416	53
150182417	53

Part No.	Page
150182418	53
150182419	53
150182420	53
150182421	53
150182422	53
150182423	53
150182424	53
150182425	53
150182426	53
150182427	53
150182428	53
150182429	53
150182430	53
150182431	53
150182432	53
150182433	53
150182434	53
150182435	53
150182436	53
150182437	53
150182438	53
150182439	53
150182440	53
150182441	53
150182483	49
150182484	49
150182485	49
150182486	49
150182487	49
150182488	49
150182489	49
150182490	49
150182491	49
150182493	49
150182494	49
150182495	49
150182496	49
150182497	49
150182498	49
150182499	49
150182500	49
150182501	49
150182503	49
150182504	49
150182505	49
150182506	49
150182507	49
150182508	49
150182509	49
150182510	49
150182511	49
150182513	49
150182514	49
150182515	49
150182516	49
150182517	49

Part No.	Page
150182518	49
150182519	49
150182520	49
150182521	49
150190001	117
150190011	117
150240169	94
150240170	94
150240189	94
150240190	94
150240209	94
150240210	94
150240229	94
150240230	94
150240249	94
150240250	94
150240269	94
150240270	94
150300050	55
150300103	55
150300104	55
150306302	37
150306303	37
150306304	37
150306305	37
150306306	37
150306307	37
150306317	37
150306318	37
150306319	37
150306320	37
150306321	37
150306322	37
150319100	9
150319101	9
150319102	9
150319103	9
150319104	9
150319105	9
150319106	9
150319107	9
150319108	9
150319109	9
150319110	9
150319111	9
150319112	9
150319113	9
150319114	9
150319115	9
150319116	9
150319117	9
150319119	9
150319120	9
150319121	9
150319122	9
150319123	9

Part No.	Page	Part No.	Page	Part No.	Page	Part No.	Page	Part No.	Page
150319125	9	150336024	125	150336108	126	150336192	124	150486416	11
150319126	9	150336025	125	150336109	126	150336200	124	150486417	11
150319127	9	150336026	125	150336110	126	150336201	124	150486418	11
150319128	9	150336027	125	150336111	126	150336202	124	150486420	11
150319129	9	150336028	125	150336112	126	150336203	124	150486421	11
150319130	9	150336029	125	150336120	126	150336204	124	150486422	11
150319131	9	150336030	125	150336121	126	150336205	124	150486423	11
150319132	9	150336031	125	150336122	126	150336206	124	150486424	11
150319200	9	150336032	125	150336123	126	150336207	124	150486425	11
150319201	9	150336040	125	150336124	126	150336208	124	150486426	11
150319202	9	150336041	125	150336125	126	150336209	124	150486427	11
150319203	9	150336042	125	150336126	126	150336210	124	150486428	11
150319204	9	150336043	125	150336127	126	150336211	124	150486600	11
150319205	9	150336044	125	150336128	126	150336212	124	150486601	11
150319206	9	150336045	125	150336129	126	150336220	124	150486602	11
150319207	9	150336046	125	150336130	126	150336221	124	150486603	11
150319208	9	150336047	125	150336131	126	150336222	124	150486604	11
150319209	9	150336048	125	150336132	126	150336223	124	150486605	11
150319210	9	150336049	125	150336140	126	150336224	124	150486606	11
150319211	9	150336050	125	150336141	126	150336225	124	150486607	11
150319212	9	150336051	125	150336142	126	150336226	124	150486608	11
150319213	9	150336052	125	150336143	126	150336227	124	150514612	25
150319214	9	150336060	125	150336144	126	150336228	124	150514613	25
150319215	9	150336061	125	150336145	126	150336229	124	150514614	25
150319216	9	150336062	125	150336146	126	150336230	124	150514615	25
150319217	9	150336063	125	150336147	126	150336231	124	150514616	25
150319219	9	150336064	125	150336148	126	150336232	124	150514617	25
150319220	9	150336065	125	150336149	126	150369310	35	150522101	36
150319221	9	150336066	125	150336150	126	150369312	35	150522102	36
150319222	9	150336067	125	150336151	126	150369340	35	150522103	36
150319223	9	150336068	125	150336152	126	150369360	35	150522111	36
150319225	9	150336069	125	150336160	124	150369380	35	150522112	36
150319226	9	150336070	125	150336161	124	150481025	41	150522113	36
150319227	9	150336071	125	150336162	124	150481032	41	150522201	36
150319228	9	150336072	125	150336163	124	150481040	41	150522202	36
150319229	9	150336080	126	150336164	124	150481050	41	150522203	36
150319230	9	150336081	126	150336165	124	150481063	41	150522211	36
150319231	9	150336082	126	150336166	124	150483472	23	150522212	36
150319232	9	150336083	126	150336167	124	150483473	23	150522213	36
150336000	125	150336084	126	150336168	124	150483491	23	150543661	13
150336001	125	150336085	126	150336169	124	150483492	23	150543662	13
150336002	125	150336086	126	150336170	124	150486400	11	150543663	13
150336003	125	150336087	126	150336171	124	150486401	11	150543664	13
150336004	125	150336088	126	150336172	124	150486402	11	150543665	13
150336005	125	150336089	126	150336180	124	150486403	11	150543666	13
150336006	125	150336090	126	150336181	124	150486404	11	150543667	13
150336007	125	150336091	126	150336182	124	150486405	11	150543671	13
150336008	125	150336092	126	150336183	124	150486406	11	150543672	13
150336009	125	150336100	126	150336184	124	150486407	11	150543673	13
150336010	125	150336101	126	150336185	124	150486408	11	150543674	13
150336011	125	150336102	126	150336186	124	150486410	11	150543675	13
150336012	125	150336103	126	150336187	124	150486411	11	150543676	13
150336020	125	150336104	126	150336188	124	150486412	11	150543677	13
150336021	125	150336105	126	150336189	124	150486413	11	150546149	6
150336022	125	150336106	126	150336190	124	150486414	11	150546150	6
150336023	125	150336107	126	150336191	124	150486415	11	150546348	6

Part No.	Page	Part No.	Page	Part No.	Page	Part No.	Page	Part No.	Page
150546358	6	150714454	74	151546348	5	153375022	12	157319224	9
150546359	6	150714457	74	151546349	5	153514612	25	157522554	36
150546360	6	150714714	74	151546350	5	153514613	25	157522556	36
150565200	20	150714717	74	151546351	5	153514614	25	157522581	36
150565201	20	150714734	74	151546352	5	153514615	25	157546442	7
150565202	20	150714737	74	151546353	5	153514616	25	157546443	7
150565203	20	150715014	74	151546354	5	153514617	25	157546444	7
150565204	20	150715017	74	151546355	5	153546341	6	157546445	7
150565205	20	150715034	74	151546356	5	153546342	6	157546446	7
150565206	20	150715037	74	151546357	5	153546343	6	157546447	7
150565207	20	150800215	56	151546358	5	153546344	6	157546452	7
150565208	20	150800216	56	151546359	5	153546345	6	157546453	7
150565220	20	150800217	56	151546360	5	153546346	6	157546454	7
150565221	20	150807221	10	153203620	48	153546347	6	157546455	7
150565222	20	150807222	10	153203621	48	153546348	6	157546456	7
150565223	20	150807223	10	153203622	48	153546349	6	157546457	7
150565224	20	150807224	10	153203623	48	153546350	6	160065000	22
150565225	20	150807231	11	153203624	48	153546351	6	160065002	22
150565226	20	150807232	11	153203625	48	153546352	6	160065003	22
150565227	20	150807233	11	153319100	9	153546353	6	160065004	22
150565228	20	150807234	11	153319101	9	153546354	6	160065200	22
150567001	24	150900113	36	153319102	9	153546355	6	160065202	22
150567002	24	150900116	36	153319103	9	153546356	6	160065203	22
150567003	24	150900117	36	153319104	9	153546357	6	160065204	22
150567004	24	150900120	36	153319105	9	153546358	6	160065205	22
150567005	24	150900122	36	153319106	9	153546359	6	160065206	22
150704214	74	150900454	24	153319107	9	153546360	6	160065207	22
150704217	74	150900456	24	153319108	9	155203611	48	160065208	22
150704234	74	150900457	24	153319109	9	155203612	48	161050053	35
150704237	74	150900459	24	153319110	9	155203614	48	161050186	35
150704334	74	150901454	24	153319111	9	155203615	48	161050187	35
150704337	74	151375002	12	153319112	9	155522554	36	161050188	35
150704354	74	151375003	12	153319113	9	155522555	36	161050189	35
150704357	74	151375004	12	153319114	9	155522556	36	161050190	35
150704434	74	151375005	12	153319115	9	155522579	36	161050191	35
150704437	74	151375006	12	153319116	9	155522580	36	161305336	38
150704454	74	151375007	12	153319117	9	155522581	36	161305337	38
150704457	74	151375008	12	153319118	9	157203603	48	161305338	38
150704714	74	151375009	12	153319119	9	157203604	48	161305339	38
150704717	74	151375010	12	153319123	9	157203606	48	161305386	38
150704734	74	151375017	12	153319124	9	157203607	48	161305387	38
150704737	74	151375018	12	153319125	9	157319106	9	161305388	38
150705014	74	151375019	12	153319126	9	157319107	9	161305389	38
150705017	74	151375020	12	153319127	9	157319110	9	161305436	38
150705034	74	151375021	12	153319128	9	157319113	9	161305437	38
150705037	74	151375022	12	153375002	12	157319120	9	161305438	38
150714214	74	151375023	12	153375003	12	157319121	9	161305439	38
150714217	74	151375024	12	153375004	12	157319123	9	161305486	38
150714234	74	151375025	12	153375005	12	157319124	9	161305487	38
150714237	74	151546341	5	153375006	12	157319206	9	161305488	38
150714334	74	151546342	5	153375007	12	157319207	9	161305489	38
150714337	74	151546343	5	153375017	12	157319210	9	161305536	38
150714354	74	151546344	5	153375018	12	157319213	9	161305537	38
150714357	74	151546345	5	153375019	12	157319220	9	161305538	38
150714434	74	151546346	5	153375020	12	157319221	9	161305539	38
150714437	74	151546347	5	153375021	12	157319223	9	161305586	38

Part No.	Page	Part No.	Page	Part No.	Page	Part No.	Page	Part No.	Page
161305587	38	161369084	35	161375083	12	161485133	35	161486388	44
161305588	38	161369085	35	161375084	12	161485134	35	161486389	44
161305589	38	161369086	35	161375085	12	161485135	35	161486390	44
161305686	38	161369087	35	161375427	42	161485136	35	161486391	44
161305687	38	161369090	35	161375428	42	161485137	35	161486392	44
161305688	38	161369091	35	161375429	42	161485138	35	161486393	44
161305689	38	161369092	35	161375430	42	161485139	35	161486400	43
161317024	25	161369093	35	161375431	42	161485142	35	161486401	43
161317025	25	161369103	35	161375432	42	161485143	35	161486402	43
161317027	25	161369104	35	161375433	42	161485144	35	161486403	43
161317039	25	161369105	35	161375434	42	161485145	35	161486404	43
161317040	25	161369106	35	161375435	42	161485146	35	161486405	43
161317042	25	161369107	35	161375436	42	161485147	35	161486406	43
161317069	25	161369110	35	161375437	42	161485148	35	161486407	43
161317070	25	161369111	35	161375438	42	161485149	35	161486408	43
161317072	25	161369112	35	161375439	42	161485152	35	161486410	43
161317623	25	161369113	35	161375440	42	161485153	35	161486411	43
161317638	25	161373022	12	161375441	42	161485154	35	161486412	43
161317668	25	161373023	12	161375442	42	161485155	35	161486413	43
161369003	35	161373024	12	161375443	42	161485156	35	161486414	43
161369004	35	161373025	12	161375444	42	161485157	35	161486415	43
161369005	35	161373026	12	161375445	42	161485158	35	161486416	43
161369006	35	161373027	12	161375446	42	161485159	35	161486417	43
161369007	35	161375002	12	161480240	47	161486006	22	161486418	43
161369010	35	161375003	12	161480241	47	161486007	22	161486443	10
161369011	35	161375004	12	161480242	47	161486008	22	161486444	10
161369012	35	161375005	12	161481028	47	161486009	22	161486445	10
161369013	35	161375006	12	161481029	47	161486010	22	161486446	10
161369023	35	161375007	12	161481030	47	161486100	38	161486689	46
161369024	35	161375008	12	161481099	47	161486101	38	161486690	24
161369025	35	161375009	12	161481100	47	161486102	38	161486691	24
161369026	35	161375010	12	161481102	47	161486103	38	161486694	24
161369027	35	161375017	12	161481932	47	161486104	38	161486695	24
161369030	35	161375018	12	161481933	47	161486105	38	161486697	24
161369031	35	161375019	12	161481934	47	161486107	38	161486855	22
161369032	35	161375020	12	161482017	38	161486301	22	161486856	22
161369033	35	161375021	12	161482018	38	161486302	22	161486857	22
161369043	35	161375022	12	161482019	38	161486303	22	161486858	22
161369044	35	161375023	12	161482020	38	161486304	22	161486859	22
161369045	35	161375024	12	161482021	38	161486305	22	161488162	45
161369046	35	161375025	12	161482022	38	161486325	24	161488163	45
161369047	35	161375062	12	161482754	47	161486326	24	161488164	45
161369050	35	161375063	12	161482760	47	161486327	24	161488165	45
161369051	35	161375064	12	161483126	38	161486328	24	161488166	45
161369052	35	161375065	12	161483127	38	161486375	44	161488167	45
161369053	35	161375066	12	161483128	38	161486376	44	161488172	45
161369063	35	161375067	12	161483129	38	161486377	44	161488173	45
161369064	35	161375068	12	161483130	38	161486378	44	161488174	45
161369065	35	161375069	12	161483131	38	161486379	44	161488175	45
161369066	35	161375070	12	161483133	38	161486380	44	161488176	45
161369067	35	161375077	12	161483471	23	161486381	44	161488177	45
161369070	35	161375078	12	161483472	23	161486382	44	161488182	45
161369071	35	161375079	12	161484458	47	161486383	44	161488183	45
161369072	35	161375080	12	161484459	47	161486385	44	161488184	45
161369073	35	161375081	12	161484460	47	161486386	44	161488185	45
161369083	35	161375082	12	161485132	35	161486387	44	161488186	45

Part No.	Page
161488187	45
161488192	45
161488193	45
161488194	45
161488195	45
161488196	45
161488197	45
161488202	44
161488203	44
161488204	44
161488205	44
161488206	44
161488207	44
161488212	44
161488213	44
161488214	44
161488215	44
161488216	44
161488217	44
161488222	44
161488223	44
161488224	44
161488225	44
161488226	44
161488227	44
161488232	44
161488233	44
161488234	44
161488235	44
161488236	44
161488237	44
161488242	43
161488243	43
161488244	43
161488245	43
161488246	43
161488247	43
161488248	43
161488249	43
161488250	43
161488251	43
161488252	43
161488253	43
161489131	123
161489133	123
161489136	123
161489161	123
161489163	123
161489166	123
161489231	123
161489233	123
161489236	123
161489261	123
161489263	123
161489266	123
161490538	42

Part No.	Page
161490539	42
161490540	42
161490541	42
161490542	42
161490543	42
161490544	42
161490545	42
161490546	42
161490712	41
161490713	41
161490714	41
161490715	41
161490716	41
161490717	41
161490718	41
161490719	41
161490720	41
161490721	41
161490723	41
161490724	41
161490725	41
161490726	41
161490727	41
161490728	41
161490729	41
161490730	41
161490731	41
161490732	41
161490920	10
161490921	10
161491032	8
161491033	8
161491034	8
161491035	8
161491036	8
161491037	8
161514612	25
161514613	25
161514614	25
161514615	25
161514616	25
161514617	25
161514632	25
161514633	25
161514634	25
161514635	25
161514636	25
161514637	25
161514662	25
161514663	25
161514664	25
161514665	25
161514666	25
161514667	25
161517612	25
161517613	25

Part No.	Page
161517614	25
161517615	25
161517616	25
161517617	25
161517632	25
161517633	25
161517634	25
161517635	25
161517636	25
161517637	25
161517662	25
161517663	25
161517664	25
161517665	25
161517666	25
161517667	25
161523521	13
161523522	13
161523531	13
161523532	13
161543081	14
161543082	14
161543083	14
161543084	14
161543085	14
161543086	14
161543087	14
161543091	14
161543092	14
161543093	14
161543094	14
161543095	14
161543096	14
161543097	14
161543101	14
161543102	14
161543103	14
161543104	14
161543105	14
161543106	14
161543107	14
161543111	14
161543112	14
161543113	14
161543114	14
161543115	14
161543116	14
161543117	14
161543281	14
161543282	14
161543283	14
161543284	14
161543285	14
161543286	14
161543287	14
161543291	14

Part No.	Page
161543292	14
161543293	14
161543294	14
161543295	14
161543296	14
161543297	14
161543301	14
161543302	14
161543303	14
161543304	14
161543305	14
161543306	14
161543307	14
161543311	14
161543312	14
161543313	14
161543314	14
161543315	14
161543316	14
161543317	14
161543661	13
161543662	13
161543663	13
161543664	13
161543665	13
161543666	13
161543667	13
161543671	13
161543672	13
161543673	13
161543674	13
161543675	13
161543676	13
161543677	13
161543681	13
161543682	13
161543683	13
161543684	13
161543685	13
161543686	13
161543687	13
161543691	13
161543692	13
161543693	13
161543694	13
161543695	13
161543696	13
161543697	13
161546168	5
161546169	5
161546170	5
161546178	5
161546179	5
161546180	5
161546341	5
161546342	5

Part No.	Page
161546343	5
161546344	5
161546345	5
161546346	5
161546347	5
161546348	5
161546349	5
161546350	5
161546351	5
161546352	5
161546353	5
161546354	5
161546355	5
161546356	5
161546357	5
161546358	5
161546359	5
161546360	5
161546582	5
161546583	5
161546584	5
161546585	5
161546586	5
161546587	5
161546592	5
161546593	5
161546594	5
161546595	5
161546596	5
161546597	5
161546648	5
161546649	5
161546650	5
161546658	5
161546659	5
161546660	5
161561101	30
161561102	30
161561103	30
161561104	30
161561105	30
161561106	30
161561107	30
161561108	30
161561109	30
161561110	30
161561111	30
161561112	30
161561113	30
161561114	30
161561115	30
161561116	30
161561117	30
161561118	30
161561119	30
161561120	30

Part No.	Page	Part No.	Page	Part No.	Page	Part No.	Page	Part No.	Page
161562101	31	161578102	21	161582234	119	161591117	33	161627634	103
161562102	31	161578103	21	161582235	119	161591118	33	161627635	103
161562103	31	161578104	21	161582236	119	161591119	33	161627636	103
161562104	31	161578105	21	161582237	119	161591120	33	161627637	103
161562105	31	161578106	21	161582602	119	161595101	34	161627662	103
161562106	31	161578107	21	161582603	119	161595102	34	161627663	103
161562107	31	161578108	21	161582604	119	161595103	34	161627664	103
161562108	31	161578109	21	161582605	119	161595104	34	161627665	103
161562109	31	161578110	21	161582606	119	161595105	34	161627666	103
161562110	31	161578122	21	161582607	119	161595106	34	161627667	103
161562111	31	161578123	21	161582612	119	161595107	34	161644612	104
161562112	31	161578124	21	161582613	119	161595108	34	161644613	104
161562113	31	161578125	21	161582614	119	161595109	34	161644614	104
161562114	31	161578126	21	161582615	119	161595110	34	161644615	104
161562115	31	161578127	21	161582616	119	161595111	34	161644616	104
161562116	31	161578128	21	161582617	119	161595112	34	161644617	104
161562117	31	161578129	21	161586202	121	161595113	34	161644632	104
161562118	31	161578130	21	161586203	121	161595114	34	161644633	104
161562119	31	161578142	21	161586204	121	161595115	34	161644634	104
161562120	31	161578143	21	161586205	121	161595116	34	161644635	104
161567002	18	161578144	21	161586206	121	161595117	34	161644636	104
161567003	18	161578145	21	161586207	121	161595118	34	161644637	104
161567004	18	161578146	21	161586212	121	161595119	34	161644662	104
161567005	18	161578147	21	161586213	121	161595120	34	161644663	104
161567006	18	161578148	21	161586214	121	161604612	103	161644664	104
161567007	18	161578149	21	161586215	121	161614613	103	161644665	104
161567008	18	161578150	21	161586216	121	161614614	103	161644666	104
161567009	18	161578162	21	161586217	121	161614615	103	161644667	104
161567010	18	161578163	21	161586602	121	161614616	103	161647612	104
161567022	18	161578164	21	161586603	121	161614617	103	161647613	104
161567023	18	161578165	21	161586604	121	161624612	103	161647614	104
161567024	18	161578166	21	161586605	121	161624613	103	161647615	104
161567025	18	161578167	21	161586606	121	161624614	103	161647616	104
161567026	18	161578168	21	161586607	121	161624615	103	161647617	104
161567027	18	161578169	21	161586612	121	161624616	103	161647632	104
161567028	18	161578170	21	161586613	121	161624617	103	161647633	104
161567029	18	161582202	119	161586614	121	161624632	103	161647634	104
161567030	18	161582203	119	161586615	121	161624633	103	161647635	104
161567042	18	161582204	119	161586616	121	161624634	103	161647636	104
161567043	18	161582205	119	161586617	121	161624635	103	161647637	104
161567044	18	161582206	119	161591101	33	161624636	103	161647662	104
161567045	18	161582207	119	161591102	33	161624637	103	161647663	104
161567046	18	161582212	119	161591103	33	161624662	103	161647664	104
161567047	18	161582213	119	161591104	33	161624663	103	161647665	104
161567048	18	161582214	119	161591105	33	161624664	103	161647666	104
161567049	18	161582215	119	161591106	33	161624665	103	161647667	104
161567050	18	161582216	119	161591107	33	161624666	103	161654612	104
161567062	18	161582217	119	161591108	33	161624667	103	161654613	104
161567063	18	161582222	119	161591109	33	161627612	103	161654614	104
161567064	18	161582223	119	161591110	33	161627613	103	161654615	104
161567065	18	161582224	119	161591111	33	161627614	103	161654616	104
161567066	18	161582225	119	161591112	33	161627615	103	161654617	104
161567067	18	161582226	119	161591113	33	161627616	103	161654632	104
161567068	18	161582227	119	161591114	33	161627617	103	161654633	104
161567069	18	161582232	119	161591115	33	161627632	103	161654634	104
161567070	18	161582233	119	161591116	33	161627633	103	161654635	104

Part No.	Page
161654636	104
161654637	104
161654662	104
161654663	104
161654664	104
161654665	104
161654666	104
161654667	104
161657612	104
161657613	104
161657614	104
161657615	104
161657616	104
161657617	104
161657632	104
161657633	104
161657634	104
161657635	104
161657636	104
161657637	104
161657662	104
161657663	104
161657664	104
161657665	104
161657666	104
161657667	104
161684612	105
161684613	105
161684614	105
161684615	105
161684616	105
161684617	105
161684632	105
161684633	105
161684634	105
161684635	105
161684636	105
161684637	105
161684662	105
161684663	105
161684664	105
161684665	105
161684666	105
161684667	105
161687612	105
161687613	105
161687614	105
161687615	105
161687616	105
161687617	105
161687632	105
161687633	105
161687634	105
161687635	105
161687636	105
161687637	105

Part No.	Page
161687662	105
161687663	105
161687664	105
161687665	105
161687666	105
161687667	105
161704614	74
161704617	74
161704634	74
161704637	74
161714614	74
161714617	74
161714634	74
161714637	74
163317024	25
163317025	25
163317039	25
163317040	25
163317069	25
163317370	25
163317623	25
163317638	25
163317668	25
163375002	12
163375003	12
163375004	12
163375005	12
163375006	12
163375007	12
163375008	12
163375009	12
163375010	12
163375017	12
163375018	12
163375019	12
163375020	12
163375021	12
163375022	12
163375023	12
163375024	12
163375025	12
163375062	12
163375063	12
163375064	12
163375065	12
163375066	12
163375067	12
163375068	12
163375069	12
163375070	12
163375077	12
163375078	12
163375079	12
163375080	12
163375081	12
163375082	12

Part No.	Page
163375083	12
163375084	12
163375085	12
163481226	42
163481227	42
163481228	42
163481229	42
163481230	42
163481231	42
163481232	42
163481233	42
163481234	42
163481311	41
163481312	41
163481313	41
163481314	41
163481315	41
163481316	41
163481317	41
163481318	41
163481319	41
163481320	41
163481322	41
163481323	41
163481324	41
163481325	41
163481326	41
163481327	41
163481328	41
163481329	41
163481330	41
163481331	41
163481375	44
163481376	44
163481377	44
163481378	44
163481379	44
163481380	44
163481381	44
163481382	44
163481383	44
163481385	44
163481386	44
163481387	44
163481388	44
163481389	44
163481390	44
163481391	44
163481392	44
163481393	44
163481982	45
163481983	45
163481984	45
163481985	45
163481986	45
163481987	45

Part No.	Page
163481992	45
163481993	45
163481994	45
163481995	45
163481996	45
163481997	45
163482002	45
163482003	45
163482004	45
163482005	45
163482006	45
163482007	45
163482012	45
163482013	45
163482014	45
163482015	45
163482016	45
163482017	45
163482231	8
163482232	8
163482233	8
163482234	8
163482235	8
163482236	8
163489131	123
163489133	123
163489136	123
163489161	123
163489163	123
163489166	123
163489231	123
163489233	123
163489236	123
163489261	123
163489263	123
163489266	123
163514612	25
163514613	25
163514614	25
163514615	25
163514616	25
163514617	25
163514632	25
163514633	25
163514634	25
163514635	25
163514636	25
163514637	25
163514662	25
163514663	25
163514664	25
163514665	25
163514666	25
163514667	25
163517712	25
163517713	25

Part No.	Page
163517714	25
163517715	25
163517716	25
163517717	25
163517732	25
163517733	25
163517734	25
163517735	25
163517736	25
163517737	25
163517762	25
163517763	25
163517764	25
163517765	25
163517766	25
163517767	25
163523521	13
163523522	13
163523531	13
163523532	13
163543081	14
163543082	14
163543083	14
163543084	14
163543085	14
163543086	14
163543087	14
163543091	14
163543092	14
163543093	14
163543094	14
163543095	14
163543096	14
163543097	14
163543101	14
163543102	14
163543103	14
163543104	14
163543105	14
163543106	14
163543107	14
163543111	14
163543112	14
163543113	14
163543114	14
163543115	14
163543116	14
163543117	14
163543281	15
163543282	15
163543283	15
163543284	15
163543285	15
163543286	15
163543287	15
163543291	15

Part No.	Page	Part No.	Page	Part No.	Page	Part No.	Page	Part No.	Page
163543292	15	163546599	6	163567027	18	163578169	21	163586612	121
163543293	15	163546600	6	163567028	18	163578170	21	163586613	121
163543294	15	163561101	30	163567029	18	163582202	119	163586614	121
163543295	15	163561102	30	163567030	18	163582203	119	163586615	121
163543296	15	163561103	30	163567042	18	163582204	119	163586616	121
163543297	15	163561104	30	163567043	18	163582205	119	163586617	121
163543301	15	163561105	30	163567044	18	163582206	119	163591101	33
163543302	15	163561106	30	163567045	18	163582207	119	163591102	33
163543303	15	163561107	30	163567046	18	163582212	119	163591103	33
163543304	15	163561108	30	163567047	18	163582213	119	163591104	33
163543305	15	163561109	30	163567048	18	163582214	119	163591105	33
163543306	15	163561110	30	163567049	18	163582215	119	163591106	33
163543307	15	163561111	30	163567050	18	163582216	119	163591107	33
163543311	15	163561112	30	163567062	18	163582217	119	163591108	33
163543312	15	163561113	30	163567063	18	163582222	119	163591109	33
163543313	15	163561114	30	163567064	18	163582223	119	163591110	33
163543314	15	163561115	30	163567065	18	163582224	119	163591111	33
163543315	15	163561116	30	163567066	18	163582225	119	163591112	33
163543316	15	163561117	30	163567067	18	163582226	119	163591113	33
163543317	15	163561118	30	163567068	18	163582227	119	163591114	33
163546341	6	163561119	30	163567069	18	163582232	119	163591115	33
163546342	6	163561120	30	163567070	18	163582233	119	163591116	33
163546343	6	163562101	31	163578102	21	163582234	119	163591117	33
163546344	6	163562102	31	163578103	21	163582235	119	163591118	33
163546345	6	163562103	31	163578104	21	163582236	119	163591119	33
163546346	6	163562104	31	163578105	21	163582237	119	163591120	33
163546347	6	163562105	31	163578106	21	163582602	119	163595101	34
163546348	6	163562106	31	163578107	21	163582603	119	163595102	34
163546349	6	163562107	31	163578108	21	163582604	119	163595103	34
163546350	6	163562108	31	163578109	21	163582605	119	163595104	34
163546351	6	163562109	31	163578110	21	163582606	119	163595105	34
163546352	6	163562110	31	163578122	21	163582607	119	163595106	34
163546353	6	163562111	31	163578123	21	163582612	119	163595107	34
163546354	6	163562112	31	163578124	21	163582613	119	163595108	34
163546355	6	163562113	31	163578125	21	163582614	119	163595109	34
163546356	6	163562114	31	163578126	21	163582615	119	163595110	34
163546357	6	163562115	31	163578127	21	163582616	119	163595111	34
163546358	6	163562116	31	163578128	21	163582617	119	163595112	34
163546359	6	163562117	31	163578129	21	163586202	121	163595113	34
163546360	6	163562118	31	163578130	21	163586203	121	163595114	34
163546582	6	163562119	31	163578142	21	163586204	121	163595115	34
163546583	6	163562120	31	163578143	21	163586205	121	163595116	34
163546584	6	163567002	18	163578144	21	163586206	121	163595117	34
163546585	6	163567003	18	163578145	21	163586207	121	163595118	34
163546586	6	163567004	18	163578146	21	163586212	121	163595119	34
163546587	6	163567005	18	163578147	21	163586213	121	163595120	34
163546588	6	163567006	18	163578148	21	163586214	121	163604612	106
163546589	6	163567007	18	163578149	21	163586215	121	163614613	106
163546590	6	163567008	18	163578150	21	163586216	121	163614614	106
163546592	6	163567009	18	163578162	21	163586217	121	163614615	106
163546593	6	163567010	18	163578163	21	163586602	121	163614616	106
163546594	6	163567022	18	163578164	21	163586603	121	163614617	106
163546595	6	163567023	18	163578165	21	163586604	121	163624612	106
163546596	6	163567024	18	163578166	21	163586605	121	163624613	106
163546597	6	163567025	18	163578167	21	163586606	121	163624614	106
163546598	6	163567026	18	163578168	21	163586607	121	163624615	106

Part No.	Page
163624616	106
163624617	106
163624632	106
163624633	106
163624634	106
163624635	106
163624636	106
163624637	106
163624662	106
163624663	106
163624664	106
163624665	106
163624666	106
163624667	106
163627712	106
163627713	106
163627714	106
163627715	106
163627716	106
163627717	106
163627732	106
163627733	106
163627734	106
163627735	106
163627736	106
163627737	106
163627762	106
163627763	106
163627764	106
163627765	106
163627766	106
163627767	106
163644612	107
163644613	107
163644614	107
163644615	107
163644616	107
163644617	107
163644632	107
163644633	107
163644634	107
163644635	107
163644636	107
163644637	107
163644662	107
163644663	107
163644664	107
163644665	107
163644666	107
163644667	107
163647662	107
163647663	107
163647664	107
163647665	107
163647666	107
163647667	107

Part No.	Page
163647712	107
163647713	107
163647714	107
163647715	107
163647716	107
163647717	107
163647732	107
163647733	107
163647734	107
163647735	107
163647736	107
163647737	107
163654612	107
163654613	107
163654614	107
163654615	107
163654616	107
163654617	107
163654632	107
163654633	107
163654634	107
163654635	107
163654636	107
163654637	107
163654662	107
163654663	107
163654664	107
163654665	107
163654666	107
163654667	107
163657712	107
163657713	107
163657714	107
163657715	107
163657716	107
163657717	107
163657732	107
163657733	107
163657734	107
163657735	107
163657736	107
163657737	107
163657762	107
163657763	107
163657764	107
163657765	107
163657766	107
163657767	107
163684612	108
163684613	108
163684614	108
163684615	108
163684616	108
163684617	108
163684632	108
163684633	108

Part No.	Page
163684634	108
163684635	108
163684636	108
163684637	108
163684662	108
163684663	108
163684664	108
163684665	108
163684666	108
163684667	108
163687712	108
163687713	108
163687714	108
163687715	108
163687716	108
163687717	108
163687732	108
163687733	108
163687734	108
163687735	108
163687736	108
163687737	108
163687762	108
163687763	108
163687764	108
163687765	108
163687766	108
163687767	108
167305000	37
167305049	37
167305050	37
167305099	37
167305100	37
167305149	37
167305150	37
167305199	37
167305200	37
167305249	37
167305250	37
167305299	37
167305300	37
167305349	37
167305350	37
167305399	37
167305400	37
167305449	37
167305450	37
167305499	37
167305500	37
167305549	37
167305550	37
167305599	37
167317024	26
167317025	26
167317027	26
167317039	26

Part No.	Page
167317040	26
167317042	26
167317523	26
167317538	26
167482479	17
167482480	17
167482481	17
167482482	17
167482489	17
167482490	17
167482491	17
167482492	17
167482626	11
167482627	11
167482628	11
167482629	11
167482630	11
167482631	11
167482635	11
167482636	11
167482637	11
167482638	11
167482639	11
167482640	11
167482684	56
167482685	56
167482712	42
167482713	42
167482714	42
167482715	42
167482716	42
167482717	42
167482718	42
167482719	42
167482720	42
167482900	41
167482901	41
167482902	41
167482903	41
167482904	41
167482905	41
167482906	41
167482907	41
167482908	41
167482909	41
167482945	41
167482946	41
167482947	41
167482948	41
167482949	41
167482950	41
167482951	41
167482952	41
167482953	41
167482966	41
167482967	41

Part No.	Page
167482968	41
167482969	41
167482970	41
167482971	41
167482972	41
167483145	10
167483146	10
167483147	10
167483148	10
167483419	8
167483420	8
167483421	8
167483422	8
167483423	8
167483424	8
167484076	46
167484077	46
167484078	46
167484079	46
167484080	46
167484081	46
167484082	46
167484083	46
167484084	46
167484088	46
167484089	46
167484090	46
167484091	46
167484092	46
167484093	46
167484094	46
167484095	46
167484096	46
167484100	46
167484101	46
167484102	46
167484103	46
167484104	46
167484105	46
167484110	10
167484111	10
167484125	44
167484126	44
167484127	44
167484128	44
167484129	44
167484130	44
167484131	44
167484132	44
167484133	44
167484135	44
167484136	44
167484137	44
167484138	44
167484139	44
167484140	44

Part No.	Page	Part No.	Page	Part No.	Page	Part No.	Page	Part No.	Page
167484141	44	167484747	46	167514003	26	167515115	26	167523402	13
167484142	44	167484788	46	167514004	26	167515116	26	167523411	13
167484143	44	167484789	46	167514005	26	167515117	26	167523412	13
167484376	46	167484790	46	167514006	26	167515132	26	167523482	13
167484377	46	167484791	46	167514007	26	167515133	26	167523492	13
167484378	46	167484792	46	167514012	26	167515134	26	167543001	15
167484379	46	167484793	46	167514013	26	167515135	26	167543002	15
167484380	46	167484882	45	167514014	26	167515136	26	167543003	15
167484381	46	167484883	45	167514015	26	167515137	26	167543004	15
167484442	46	167484884	45	167514016	26	167515162	26	167543005	15
167484443	46	167484885	45	167514017	26	167515163	26	167543006	15
167484444	46	167484886	45	167514032	26	167515164	26	167543007	15
167484445	46	167484887	45	167514033	26	167515165	26	167543011	15
167484446	46	167484892	45	167514034	26	167515166	26	167543012	15
167484447	46	167484893	45	167514035	26	167515167	26	167543013	15
167484488	46	167484894	45	167514036	26	167517712	26	167543014	15
167484489	46	167484895	45	167514037	26	167517713	26	167543015	15
167484490	46	167484896	45	167514062	26	167517714	26	167543016	15
167484491	46	167484897	45	167514063	26	167517715	26	167543017	15
167484492	46	167484902	45	167514064	26	167517716	26	167543062	15
167484493	46	167484903	45	167514065	26	167517717	26	167543063	15
167484542	46	167484904	45	167514066	26	167517732	26	167543064	15
167484543	46	167484905	45	167514067	26	167517733	26	167543065	15
167484544	46	167484906	45	167514102	26	167517734	26	167543066	15
167484545	46	167484907	45	167514103	26	167517735	26	167543067	15
167484546	46	167484912	45	167514104	26	167517736	26	167543072	15
167484547	46	167484913	45	167514105	26	167517737	26	167543073	15
167484576	46	167484914	45	167514106	26	167519101	27	167543074	15
167484577	46	167484915	45	167514107	26	167519103	27	167543075	15
167484578	46	167484916	45	167514112	26	167519104	27	167543076	15
167484579	46	167484917	45	167514113	26	167519107	27	167543077	15
167484580	46	167484941	92	167514114	26	167519108	27	167543161	15
167484581	46	167484942	92	167514115	26	167519109	27	167543162	15
167484588	46	167484943	92	167514116	26	167519112	27	167543163	15
167484589	46	167484944	92	167514117	26	167519115	27	167543164	15
167484590	46	167484945	92	167514132	26	167519118	27	167543165	15
167484591	46	167484946	92	167514133	26	167519119	27	167543166	15
167484592	46	167484947	92	167514134	26	167519120	27	167543167	15
167484593	46	167484948	92	167514135	26	167519125	27	167543171	15
167484642	46	167485252	10	167514136	26	167519126	27	167543172	15
167484643	46	167485254	10	167514137	26	167519127	27	167543173	15
167484644	46	167485256	10	167514162	26	167519301	27	167543174	15
167484645	46	167485258	10	167514163	26	167519303	27	167543175	15
167484646	46	167489131	123	167514164	26	167519304	27	167543176	15
167484647	46	167489133	123	167514165	26	167519307	27	167543177	15
167484688	46	167489136	123	167514166	26	167519308	27	167543201	16
167484689	46	167489161	123	167514167	26	167519309	27	167543202	16
167484690	46	167489163	123	167515102	26	167519312	27	167543203	16
167484691	46	167489166	123	167515103	26	167519315	27	167543204	16
167484692	46	167489231	123	167515104	26	167519318	27	167543205	16
167484693	46	167489233	123	167515105	26	167519319	27	167543206	16
167484742	46	167489236	123	167515106	26	167519320	27	167543207	16
167484743	46	167489261	123	167515107	26	167519325	27	167543211	16
167484744	46	167489263	123	167515112	26	167519326	27	167543212	16
167484745	46	167489266	123	167515113	26	167519327	27	167543213	16
167484746	46	167514002	26	167515114	26	167523401	13	167543214	16

Part No.	Page
167543215	16
167543216	16
167543217	16
167543262	16
167543263	16
167543264	16
167543265	16
167543266	16
167543267	16
167543272	16
167543273	16
167543274	16
167543275	16
167543276	16
167543277	16
167543361	16
167543362	16
167543363	16
167543364	16
167543365	16
167543366	16
167543367	16
167543371	16
167543372	16
167543373	16
167543374	16
167543375	16
167543376	16
167543377	16
167546321	7
167546322	7
167546323	7
167546324	7
167546325	7
167546326	7
167546327	7
167546331	7
167546332	7
167546333	7
167546334	7
167546335	7
167546336	7
167546337	7
167546401	7
167546405	7
167546406	7
167546407	7
167546408	7
167546409	7
167546410	7
167546411	7
167546415	7
167546416	7
167546417	7
167546418	7
167546419	7

Part No.	Page
167546420	7
167546442	7
167546443	7
167546444	7
167546445	7
167546446	7
167546447	7
167546448	7
167546449	7
167546450	7
167546452	7
167546453	7
167546454	7
167546455	7
167546456	7
167546457	7
167546458	7
167546459	7
167546460	7
167546582	7
167546583	7
167546584	7
167546585	7
167546586	7
167546587	7
167546588	7
167546589	7
167546590	7
167546592	7
167546593	7
167546594	7
167546595	7
167546596	7
167546597	7
167546598	7
167546599	7
167546600	7
167561001	30
167561002	30
167561003	30
167561004	30
167561005	30
167561006	30
167561007	30
167561008	30
167561009	30
167561010	30
167561011	30
167561012	30
167561013	30
167561014	30
167561015	30
167561016	30
167561017	30
167561018	30
167561019	30

Part No.	Page
167561020	30
167561082	30
167561083	30
167561084	30
167561085	30
167561086	30
167561087	30
167561088	30
167561089	30
167561090	30
167561092	30
167561093	30
167561094	30
167561095	30
167561096	30
167561097	30
167561098	30
167561099	30
167561100	30
167561101	30
167561102	30
167561103	30
167561104	30
167561105	30
167561106	30
167561107	30
167561111	29
167561112	29
167561113	29
167561114	29
167561115	29
167561116	29
167561117	30
167562001	32
167562002	32
167562003	32
167562004	32
167562005	32
167562006	32
167562007	32
167562008	32
167562009	32
167562010	32
167562011	32
167562012	32
167562013	32
167562014	32
167562015	32
167562016	32
167562017	32
167562018	32
167562019	32
167562020	32
167562082	32
167562083	32
167562084	32

Part No.	Page
167562085	32
167562086	32
167562087	32
167562088	32
167562089	32
167562090	32
167562092	32
167562093	32
167562094	32
167562095	32
167562096	32
167562097	32
167562098	32
167562099	32
167562100	32
167562101	32
167562102	32
167562103	32
167562104	32
167562105	32
167562106	32
167562107	32
167562111	32
167562112	32
167562113	32
167562114	32
167562115	32
167562116	32
167562117	32
167567002	19
167567003	19
167567004	19
167567005	19
167567006	19
167567007	19
167567008	19
167567009	19
167567010	19
167567022	19
167567023	19
167567024	19
167567025	19
167567026	19
167567027	19
167567028	19
167567029	19
167567030	19
167567042	19
167567043	19
167567044	19
167567045	19
167567046	19
167567047	19
167567048	19
167567049	19
167567050	19

Part No.	Page
167567051	19
167567052	19
167567053	19
167567054	19
167567055	19
167567062	19
167567063	19
167567064	19
167567065	19
167567066	19
167567067	19
167567068	19
167567069	19
167567070	19
167567071	19
167567072	19
167567073	19
167567074	19
167567075	19
167567811	19
167567812	19
167567813	19
167567814	19
167567815	19
167567831	19
167567832	19
167567833	19
167567834	19
167567835	19
167578102	21
167578103	21
167578104	21
167578105	21
167578106	21
167578107	21
167578108	21
167578109	21
167578110	21
167578122	21
167578123	21
167578124	21
167578125	21
167578126	21
167578127	21
167578128	21
167578129	21
167578130	21
167578142	21
167578143	21
167578144	21
167578145	21
167578146	21
167578147	21
167578148	21
167578149	21
167578150	21

Part No.	Page	Part No.	Page	Part No.	Page	Part No.	Page	Part No.	Page
167578162	21	167586017	121	167591052	33	167624033	109	167644015	109
167578163	21	167586102	121	167591053	33	167624034	109	167644016	109
167578164	21	167586103	121	167591054	33	167624035	109	167644017	109
167578165	21	167586104	121	167591055	33	167624036	109	167644032	109
167578166	21	167586105	121	167591056	33	167624037	109	167644033	109
167578167	21	167586106	121	167591057	33	167624062	109	167644034	109
167578168	21	167586107	121	167591058	33	167624063	109	167644035	109
167578169	21	167586112	121	167591059	33	167624064	109	167644036	109
167578170	21	167586113	121	167591060	33	167624065	109	167644037	109
167582002	120	167586114	121	167595001	34	167624066	109	167644112	109
167582003	120	167586115	121	167595002	34	167624067	109	167644113	109
167582004	120	167586116	121	167595003	34	167624112	109	167644114	109
167582005	120	167586117	121	167595004	34	167624113	109	167644115	109
167582006	120	167586502	121	167595005	34	167624114	109	167644116	109
167582007	120	167586503	121	167595006	34	167624115	109	167644117	109
167582012	120	167586504	121	167595007	34	167624116	109	167644132	109
167582013	120	167586505	121	167595008	34	167624117	109	167644133	109
167582014	120	167586506	121	167595009	34	167624132	109	167644134	109
167582015	120	167586507	121	167595010	34	167624133	109	167644135	109
167582016	120	167586512	121	167595011	34	167624134	109	167644136	109
167582017	120	167586513	121	167595012	34	167624135	109	167644137	109
167582102	120	167586514	121	167595013	34	167624136	109	167645112	109
167582103	120	167586515	121	167595014	34	167624137	109	167645113	109
167582104	120	167586516	121	167595015	34	167624162	109	167645114	109
167582105	120	167586517	121	167595016	34	167624163	109	167645115	109
167582106	120	167591001	33	167595017	34	167624164	109	167645116	109
167582107	120	167591002	33	167595018	34	167624165	109	167645117	109
167582112	120	167591003	33	167595019	34	167624166	109	167645132	109
167582113	120	167591004	33	167595020	34	167624167	109	167645133	109
167582114	120	167591005	33	167595041	34	167625112	109	167645134	109
167582115	120	167591006	33	167595042	34	167625113	109	167645135	109
167582116	120	167591007	33	167595043	34	167625114	109	167645136	109
167582117	120	167591008	33	167595044	34	167625115	109	167645137	109
167582502	120	167591009	33	167595045	34	167625116	109	167647712	109
167582503	120	167591010	33	167595046	34	167625117	109	167647713	109
167582504	120	167591011	33	167595047	34	167625132	109	167647714	109
167582505	120	167591012	33	167595048	34	167625133	109	167647715	109
167582506	120	167591013	33	167595049	34	167625134	109	167647716	109
167582507	120	167591014	33	167595050	34	167625135	109	167647717	109
167582512	120	167591015	33	167595051	34	167625136	109	167647732	109
167582513	120	167591016	33	167595052	34	167625137	109	167647733	109
167582514	120	167591017	33	167595053	34	167627712	109	167647734	109
167582515	120	167591018	33	167595054	34	167627713	109	167647735	109
167582516	120	167591019	33	167595055	34	167627714	109	167647736	109
167582517	120	167591020	33	167595056	34	167627715	109	167647737	109
167586002	121	167591041	33	167595057	34	167627716	109	167654012	110
167586003	121	167591042	33	167595058	34	167627717	109	167654013	110
167586004	121	167591043	33	167595059	34	167627732	109	167654014	110
167586005	121	167591044	33	167595060	34	167627733	109	167654015	110
167586006	121	167591045	33	167624012	109	167627734	109	167654016	110
167586007	121	167591046	33	167624013	109	167627735	109	167654017	110
167586012	121	167591047	33	167624014	109	167627736	109	167654032	110
167586013	121	167591048	33	167624015	109	167627737	109	167654033	110
167586014	121	167591049	33	167624016	109	167644012	109	167654034	110
167586015	121	167591050	33	167624017	109	167644013	109	167654035	110
167586016	121	167591051	33	167624032	109	167644014	109	167654036	110

Part No.	Page
167654037	110
167654112	110
167654113	110
167654114	110
167654115	110
167654116	110
167654117	110
167654132	110
167654133	110
167654134	110
167654135	110
167654136	110
167654137	110
167655112	110
167655113	110
167655114	110
167655115	110
167655116	110
167655117	110
167655132	110
167655133	110
167655134	110
167655135	110
167655136	110
167655137	110
167657712	110
167657713	110
167657714	110
167657715	110
167657716	110
167657717	110
167657732	110
167657733	110
167657734	110
167657735	110
167657736	110
167657737	110
167684012	110
167684013	110
167684014	110
167684015	110
167684016	110
167684017	110
167684032	110
167684033	110
167684034	110
167684035	110
167684036	110
167684037	110
167684062	110
167684063	110
167684064	110
167684065	110
167684066	110
167684067	110
167684112	110

Part No.	Page
167684113	110
167684114	110
167684115	110
167684116	110
167684117	110
167684132	110
167684133	110
167684134	110
167684135	110
167684136	110
167684137	110
167684162	110
167684163	110
167684164	110
167684165	110
167684166	110
167684167	110
167685112	110
167685113	110
167685114	110
167685115	110
167685116	110
167685117	110
167685132	110
167685133	110
167685134	110
167685135	110
167685136	110
167685137	110
167687712	110
167687713	110
167687714	110
167687715	110
167687716	110
167687717	110
167687732	110
167687733	110
167687734	110
167687735	110
167687736	110
167687737	110
167689101	111
167689103	111
167689104	111
167689107	111
167689108	111
167689109	111
167689112	111
167689118	111
167689119	111
167689120	111
167689125	111
167689301	111
167689303	111

Part No.	Page
167689304	111
167689307	111
167689308	111
167689309	111
167689312	111
167689318	111
167689319	111
167689320	111
167689325	111
167689326	111
167689327	111
167704014	74
167704017	74
167704034	74
167704037	74
167714014	74
167714017	74
167714034	74
167714037	74
168480260	41
168480261	41
168480262	41
168480263	41
168480264	41
168480265	41
168515112	27
168515113	27
168515114	27
168515115	27
168515116	27
168515117	27
168515132	27
168515133	27
168515134	27
168515135	27
168515136	27
168515137	27
168519101	27
168519103	27
168519104	27
168519107	27
168519108	27
168519109	27
168519112	27
168519115	27
168519118	27
168519119	27
168519120	27
168519125	27
168519126	27
168519127	27
168519301	27
168519303	27
168519304	27
168519307	27
168519308	27

Part No.	Page
168519309	27
168519312	27
168519315	27
168519318	27
168519319	27
168519320	27
168519325	27
168519326	27
168519327	27
168615112	112
168615113	112
168615114	112
168615115	112
168615116	112
168615117	112
168625112	112
168625113	112
168625114	112
168625115	112
168625116	112
168625117	112
168625132	112
168625133	112
168625134	112
168625135	112
168625136	112
168625137	112
168629101	112
168629103	112
168629104	112
168629107	112
168629108	112
168629109	112
168629112	112
168629118	112
168629119	112
168629120	112
168629125	112
168629126	112
168629127	112
168629301	112
168629303	112
168629304	112
168629307	112
168629308	112
168629309	112
168629312	112
168629318	112
168629319	112
168629320	112
168629325	112
168629326	112
168629327	112
168645112	112
168645113	112
168645114	112

Part No.	Page
168645115	112
168645116	112
168645117	112
168645132	112
168645133	112
168645134	112
168645135	112
168645136	112
168645137	112
168655112	112
168655113	112
168655114	112
168655115	112
168655116	112
168655117	112
168655132	112
168655133	112
168655134	112
168655135	112
168655136	112
168655137	112
175317009	28
175317012	28
175317054	28
175317057	28
175317340	28
175317355	28
175317538	28
175317568	28
175482937	42
175482938	42
175482939	42
175482940	42
175482941	42
175482942	42
175483025	41
175483026	41
175483027	41
175483028	41
175483029	41
175483030	41
175483031	41
175483032	41
175483033	41
175483034	41
175483048	41
175483049	41
175483050	41
175483051	41
175483052	41
175483053	41
175483054	41
175483055	41
175483056	41
175483058	41
175483059	41

Part No.	Page	Part No.	Page	Part No.	Page	Part No.	Page	Part No.	Page
175483060	41	175543112	16	175561013	31	175567204	19	175591015	33
175483061	41	175543113	16	175561014	31	175567205	19	175591016	33
175483062	41	175543114	16	175561015	31	175567206	19	175591017	33
175483063	41	175543115	16	175561016	31	175567207	19	175591018	33
175483064	41	175543116	16	175561017	31	175567208	19	175591019	33
175483275	44	175543117	16	175561018	31	175567209	19	175591020	33
175483276	44	175543152	16	175561019	31	175567210	19	175591031	33
175483277	44	175543153	16	175561020	31	175567222	19	175591032	33
175483278	44	175543154	16	175561092	31	175567223	19	175591033	33
175483279	44	175543155	16	175561093	31	175567224	19	175591034	33
175483280	44	175543156	16	175561094	31	175567225	19	175591035	33
175483281	44	175543157	16	175561095	31	175567226	19	175591036	33
175483282	44	175543171	16	175561096	31	175567227	19	175591037	33
175483283	44	175543172	16	175561097	31	175567228	19	175595011	34
175483379	8	175543173	16	175561098	31	175567229	19	175595012	34
175483380	8	175543174	16	175561099	31	175567230	19	175595013	34
175483381	8	175543175	16	175561100	31	175578102	21	175595014	34
175483382	8	175543176	16	175562011	32	175578103	21	175595015	34
175483383	8	175543177	16	175562012	32	175578104	21	175595016	34
175483384	8	175546272	8	175562013	32	175578105	21	175595017	34
175483642	45	175546273	8	175562014	32	175578106	21	175595018	34
175483643	45	175546274	8	175562015	32	175578107	21	175595019	34
175483644	45	175546275	8	175562016	32	175578108	21	175595020	34
175483645	45	175546276	8	175562017	32	175578109	21	175595031	34
175483646	45	175546277	8	175562018	32	175578110	21	175595032	34
175483647	45	175546278	8	175562019	32	175578122	21	175595033	34
175483652	45	175546279	8	175562020	32	175578123	21	175595034	34
175483653	45	175546280	8	175562092	32	175578124	21	175595035	34
175483654	45	175546331	8	175562093	32	175578125	21	175595036	34
175483655	45	175546332	8	175562094	32	175578126	21	175595037	34
175483656	45	175546333	8	175562095	32	175578127	21	180582012	120
175483657	45	175546334	8	175562096	32	175578128	21	180582013	120
175523411	13	175546335	8	175562097	32	175578129	21	180582014	120
175523412	13	175546336	8	175562098	32	175578130	21	180582015	120
175523492	13	175546337	8	175562099	32	175578302	21	180582016	120
175543011	16	175546411	8	175562100	32	175578303	21	180582017	120
175543012	16	175546412	8	175567002	19	175578304	21	180582512	120
175543013	16	175546413	8	175567003	19	175578305	21	180582513	120
175543014	16	175546414	8	175567004	19	175578306	21	180582514	120
175543015	16	175546415	8	175567005	19	175578307	21	180582515	120
175543016	16	175546416	8	175567006	19	175578308	21	180582516	120
175543017	16	175546417	8	175567007	19	175578309	21	180582517	120
175543052	16	175546418	8	175567008	19	175578310	21	180625132	114
175543053	16	175546419	8	175567009	19	175578322	21	180625133	114
175543054	16	175546420	8	175567010	19	175578323	21	180625134	114
175543055	16	175546592	8	175567022	19	175578324	21	180625135	114
175543056	16	175546593	8	175567023	19	175578325	21	180625136	114
175543057	16	175546594	8	175567024	19	175578326	21	180625137	114
175543071	16	175546595	8	175567025	19	175578327	21	180645132	114
175543072	16	175546596	8	175567026	19	175578328	21	180645133	114
175543073	16	175546597	8	175567027	19	175578329	21	180645134	114
175543074	16	175546818	8	175567028	19	175578330	21	180645135	114
175543075	16	175546819	8	175567029	19	175591011	33	180645136	114
175543076	16	175546820	8	175567030	19	175591012	33	180645137	114
175543077	16	175561011	31	175567202	19	175591013	33	180655132	114
175543111	16	175561012	31	175567203	19	175591014	33	180655133	114

Part No.	Page	Part No.	Page	Part No.	Page	Part No.	Page	Part No.	Page
180655134	114	181519346	29	181684132	114	181689503	115	185517734	28
180655135	114	181519351	29	181684133	114	181689504	115	185517735	28
180655136	114	181519352	29	181684134	114	181689507	115	185517736	28
180655137	114	181519353	29	181684135	114	181689508	115	185517737	28
181514132	28	181519355	29	181684136	114	181689509	115	185582012	120
181514133	28	181519356	29	181684137	114	181689512	115	185582013	120
181514134	28	181519363	29	181684152	114	181689513	115	185582014	120
181514135	28	181519364	29	181684153	114	181689514	115	185582015	120
181514136	28	181519365	29	181684154	114	181689515	115	185582016	120
181514137	28	181519366	29	181684155	114	181689518	115	185582017	120
181514152	28	181519373	29	181684156	114	181689519	115	185582112	120
181514153	28	181519374	29	181684157	114	181689520	115	185582113	120
181514154	28	181519375	29	181685132	114	181689521	115	185582114	120
181514155	28	181519376	29	181685133	114	181689522	115	185582115	120
181514156	28	181519501	29	181685134	114	181689525	115	185582116	120
181514157	28	181519503	29	181685135	114	181689526	115	185582117	120
181515132	28	181519504	29	181685136	114	181689527	115	185582512	120
181515133	28	181519507	29	181685137	114	181689528	115	185582513	120
181515134	28	181519508	29	181685152	114	181689529	115	185582514	120
181515135	28	181519509	29	181685153	114	181689530	115	185582515	120
181515136	28	181519512	29	181685154	114	181689541	115	185582516	120
181515137	28	181519513	29	181685155	114	181689542	115	185582517	120
181515152	28	181519514	29	181685156	114	181689543	115	185586012	121
181515153	28	181519515	29	181685157	114	181689545	115	185586013	121
181515154	28	181519518	29	181689301	115	181689546	115	185586014	121
181515155	28	181519519	29	181689303	115	181689551	115	185586015	121
181515156	28	181519520	29	181689304	115	181689552	115	185586016	121
181515157	28	181519521	29	181689307	115	181689553	115	185586017	121
181519301	29	181519522	29	181689308	115	181689555	115	185586112	121
181519303	29	181519525	29	181689309	115	181689556	115	185586113	121
181519304	29	181519526	29	181689312	115	185489131	123	185586114	121
181519307	29	181519527	29	181689313	115	185489133	123	185586115	121
181519308	29	181519528	29	181689314	115	185489136	123	185586116	121
181519309	29	181519529	29	181689315	115	185489161	123	185586117	121
181519312	29	181519530	29	181689318	115	185489163	123	185586512	121
181519313	29	181519536	29	181689319	115	185489166	123	185586513	121
181519314	29	181519537	29	181689320	115	185514032	28	185586514	121
181519315	29	181519538	29	181689321	115	185514033	28	185586515	121
181519318	29	181519541	29	181689322	115	185514034	28	185586516	121
181519319	29	181519542	29	181689325	115	185514035	28	185586517	121
181519320	29	181519543	29	181689326	115	185514036	28	185624032	113
181519321	29	181519545	29	181689327	115	185514037	28	185624033	113
181519322	29	181519546	29	181689328	115	185514132	28	185624034	113
181519325	29	181519551	29	181689329	115	185514133	28	185624035	113
181519326	29	181519552	29	181689330	115	185514134	28	185624036	113
181519327	29	181519553	29	181689341	115	185514135	28	185624037	113
181519328	29	181519555	29	181689342	115	185514136	28	185624132	113
181519329	29	181519556	29	181689343	115	185514137	28	185624133	113
181519330	29	181519563	29	181689345	115	185515132	28	185624134	113
181519336	29	181519564	29	181689346	115	185515133	28	185624135	113
181519337	29	181519565	29	181689351	115	185515134	28	185624136	113
181519338	29	181519566	29	181689352	115	185515135	28	185624137	113
181519341	29	181519573	29	181689353	115	185515136	28	185625132	113
181519342	29	181519574	29	181689355	115	185515137	28	185625133	113
181519343	29	181519575	29	181689356	115	185517732	28	185625134	113
181519345	29	181519576	29	181689501	115	185517733	28	185625135	113

Part No.	Page	Part No.	Page	Part No.	Page	Part No.	Page	Part No.	Page
185625136	113	185684032	113	192306550	37	198150556	55	198153197	53
185625137	113	185684033	113	192306599	37	198150557	55	198153200	55
185627732	113	185684034	113	192306650	37	198150558	55	198153201	55
185627733	113	185684035	113	192306699	37	198150559	55	198153202	73
185627734	113	185684036	113	198000501	55	198151346	85	198153203	73
185627735	113	185684037	113	198000595	102	198151742	47	198153204	73
185627736	113	185684132	113	198000596	102	198151743	47	198153205	73
185627737	113	185684133	113	198000597	102	198151744	47	198153206	73
185644032	113	185684134	113	198000598	102	198151745	47	198153207	73
185644033	113	185684135	113	198000600	73	198151746	47	198153208	73
185644034	113	185684136	113	198000601	73	198151747	47	198153209	73
185644035	113	185684137	113	198000602	73	198151752	47	198153210	76
185644036	113	185685132	113	198000603	73	198151753	47	198153211	76
185644037	113	185685133	113	198000623	73	198151754	47	198153212	76
185644132	113	185685134	113	198000624	73	198151755	47	198153213	76
185644133	113	185685135	113	198000625	73	198151756	47	198155081	86
185644134	113	185685136	113	198000627	73	198151757	47	198155082	86
185644135	113	185685137	113	198000628	101	198151772	118	198155083	86
185644136	113	185687732	113	198000629	101	198151773	118	198155153	86
185644137	113	185687733	113	198000630	101	198151774	118	198155154	86
185645132	113	185687734	113	198000631	101	198151775	118	198155155	86
185645133	113	185687735	113	198000730	102	198151776	118	198155401	86
185645134	113	185687736	113	198000731	102	198151777	118	198155402	86
185645135	113	185687737	113	198000732	73	198151792	118	198155403	86
185645136	113	185704034	74	198000872	118	198151793	118	198155801	86
185645137	113	185704037	74	198000873	118	198151794	118	198155802	86
185647732	113	185704054	74	198000874	118	198151795	118	198155803	86
185647733	113	185704057	74	198000875	118	198151796	118	198335160	127
185647734	113	185714034	74	198000876	118	198151797	118	198335161	127
185647735	113	185714037	74	198000877	118	198151802	118	198335162	127
185647736	113	185714054	74	198039020	20	198151803	118	198335163	127
185647737	113	185714057	74	198039021	20	198151804	118	198335164	127
185654032	113	192304006	37	198039022	20	198151805	118	198335165	127
185654033	113	192304007	37	198039023	20	198151806	118	198335166	127
185654034	113	192304008	37	198039024	20	198151807	118	198543000	17
185654035	113	192304009	37	198039030	20	198153062	118	198543001	17
185654036	113	192304010	37	198039031	20	198153063	118	198543002	17
185654037	113	192304011	37	198039032	20	198153064	118	198543003	17
185654132	113	192304013	37	198039033	20	198153065	118	198546001	10
185654133	113	192304031	37	198039034	20	198153066	118	198546002	10
185654134	113	192304032	37	198039060	20	198153067	118	198546003	10
185654135	113	192304033	37	198039061	20	198153180	56	198546004	10
185654136	113	192304034	37	198039062	20	198153181	56	198546005	10
185654137	113	192304035	37	198039063	20	198153182	56	198546006	10
185655132	113	192304036	37	198039064	20	198153183	56	198546082	11
185655133	113	192304038	37	198039070	20	198153184	56	198546083	11
185655134	113	192306300	37	198039071	20	198153185	56	198546102	10
185655135	113	192306349	37	198039072	20	198153186	56	198546103	10
185655136	113	192306350	37	198039073	20	198153187	56	198546105	10
185655137	113	192306399	37	198039074	20	198153188	73	198546107	10
185657732	113	192306400	37	198150144	86	198153189	73	198546135	86
185657733	113	192306449	37	198150145	86	198153192	53	198546136	86
185657734	113	192306450	37	198150146	86	198153193	53	198546137	86
185657735	113	192306499	37	198150147	86	198153194	53	198546138	86
185657736	113	192306500	37	198150148	86	198153195	53	198546140	86
185657737	113	192306549	37	198150149	86	198153196	53	198546142	56

Part No.	Page	Part No.	Page	Part No.	Page	Part No.	Page	Part No.	Page
198546143	56	198806117	130	198807613	127	199025139	105	199025468	114
198546144	56	198806118	130	198807614	127	199025140	105	199025470	114
198546145	56	198806119	130	198807615	127	199025148	105	199025471	108
198546146	56	198806421	130	198807616	127	199025149	105	199025472	108
198546147	56	198806422	130	198807617	127	199025150	105	199025473	108
198546150	10	198806429	130	198807618	127	199025158	105	199025475	108
198546151	10	198806650	123	198807619	127	199025159	105	199025476	108
198546152	10	198806651	123	198807620	127	199025168	105	199025477	108
198546153	10	198806652	123	198807621	127	199025169	105	199025478	108
198546154	10	198806654	123	198811601	102	199025170	105	199025479	108
198546162	86	198806655	123	198811603	102	199025178	105	199025637	108
198546163	86	198806656	123	198811604	102	199025179	105	199025647	108
198546164	86	198806962	123	198811605	102	199025180	105	199025657	108
198546400	46	198806963	123	198811606	102	199025207	111	199025667	108
198546401	46	198807202	127	198811607	102	199025209	111	199025677	108
198546402	46	198807209	127	198811608	102	199025217	111	199025679	108
198546403	46	198807210	127	198811609	102	199025219	111	199025687	108
198546404	46	198807221	10	198811610	102	199025227	111	199025698	108
198546405	46	198807222	10	198811611	102	199025229	111	199025699	108
198801386	128	198807223	10	198811612	102	199025237	111	199025708	108
198801387	128	198807224	10	198811613	102	199025239	111	199025709	108
198801388	128	198807251	11	198811614	102	199025247	111	199025718	108
198801389	128	198807252	11	198811615	102	199025249	111	199025719	108
198801390	128	198807253	11	198811617	102	199025257	111	199025728	108
198801391	128	198807254	11	198811618	102	199025259	111	199025729	108
198801392	128	198807550	127	198811619	102	199025268	111	199025738	108
198801393	128	198807551	127	198811627	102	199025270	111	199025748	108
198801394	128	198807552	127	198811628	102	199025278	111	199025749	108
198801395	128	198807553	127	198811629	102	199025280	111	199041637	122
198801961	128	198807554	127	198811630	102	199025288	111	199041638	122
198801962	128	198807555	127	198811631	102	199025290	111	199041639	122
198801963	128	198807556	127	198811632	102	199025298	111	199041640	122
198801964	128	198807557	127	198811633	102	199025308	111	199041647	122
198801965	128	198807558	127	198811634	102	199025310	111	199041648	122
198801966	128	198807559	127	199025007	105	199025318	111	199041657	122
198801967	128	198807576	127	199025017	105	199025320	111	199041658	122
198801968	128	198807577	127	199025027	105	199025327	114	199041659	122
198801969	128	198807578	127	199025037	105	199025329	114	199041660	122
198801970	128	198807579	127	199025047	105	199025337	114	199041667	122
198806100	130	198807580	127	199025057	105	199025339	114	199041668	122
198806101	130	198807581	127	199025067	105	199025347	114	199041773	122
198806102	130	198807582	127	199025068	105	199025349	114	199041774	122
198806103	130	198807583	127	199025069	105	199025358	114	199041775	122
198806104	130	198807584	127	199025070	105	199025368	114	199041776	122
198806105	130	198807585	127	199025077	105	199025370	114	199041777	122
198806106	130	198807602	127	199025078	105	199025378	114	199041778	122
198806107	130	198807603	127	199025079	105	199025380	114	199041779	122
198806108	130	198807604	127	199025080	105	199025387	114	199041780	122
198806109	130	198807605	127	199025087	105	199025389	114	199041781	122
198806110	130	198807606	127	199025088	105	199025397	114	199041782	122
198806111	130	198807607	127	199025089	105	199025399	114	199041783	122
198806112	130	198807608	127	199025090	105	199025407	114	199041784	122
198806113	130	198807609	127	199025128	105	199025409	114	199127202	51
198806114	130	198807610	127	199025129	105	199025448	114	199127203	51
198806115	130	198807611	127	199025130	105	199025458	114	199127204	51
198806116	130	198807612	127	199025138	105	199025460	114	199127205	51

Part No.	Page	Part No.	Page	Part No.	Page	Part No.	Page	Part No.	Page
199127206	51	199145008	65	199145167	65	199145406	66	199147287	68
199127207	51	199145022	65	199145168	65	199145407	66	199147288	68
199127208	51	199145023	65	199145202	65	199145408	66	199147289	68
199127212	51	199145024	65	199145203	65	199145442	66	199147290	68
199127213	51	199145025	65	199145204	65	199145443	66	199147362	69
199127214	51	199145026	65	199145205	65	199145444	66	199147363	69
199127215	51	199145027	65	199145206	65	199145445	66	199147364	69
199127216	51	199145028	65	199145207	65	199145446	66	199147365	69
199127217	51	199145042	65	199145208	65	199145447	66	199147366	69
199127218	51	199145043	65	199145209	65	199145448	66	199147367	69
199127283	51	199145044	65	199145210	65	199145449	66	199147368	69
199127284	51	199145045	65	199145222	65	199145450	66	199147369	69
199127285	51	199145046	65	199145223	65	199145562	66	199147370	69
199127286	51	199145047	65	199145224	65	199145563	66	199147582	69
199127287	51	199145048	65	199145225	65	199145564	66	199147583	69
199127288	51	199145049	65	199145226	65	199145565	66	199147584	69
199127293	51	199145050	65	199145227	65	199145566	66	199147585	69
199127294	51	199145062	65	199145228	65	199145567	66	199147586	69
199127295	51	199145063	65	199145229	65	199145568	66	199147587	69
199127296	51	199145064	65	199145230	65	199147002	68	199147588	69
199127297	51	199145065	65	199145242	65	199147003	68	199147589	69
199127298	51	199145066	65	199145243	65	199147004	68	199147590	69
199127302	52	199145067	65	199145244	65	199147005	68	199147642	69
199127303	52	199145068	65	199145245	65	199147006	68	199147643	69
199127304	52	199145069	65	199145246	65	199147007	68	199147644	69
199127305	52	199145070	65	199145247	65	199147008	68	199147645	69
199127306	52	199145082	65	199145248	65	199147022	68	199147646	69
199127307	52	199145083	65	199145282	65	199147023	68	199147647	69
199127308	52	199145084	65	199145283	65	199147024	68	199147648	69
199127312	52	199145085	65	199145284	65	199147025	68	199167382	58
199127313	52	199145086	65	199145285	65	199147026	68	199167383	58
199127314	52	199145087	65	199145286	65	199147027	68	199167384	58
199127315	52	199145088	65	199145287	65	199147028	68	199167385	58
199127316	52	199145122	65	199145288	65	199147042	68	199167386	58
199127317	52	199145123	65	199145289	65	199147043	68	199167387	58
199127318	52	199145124	65	199145290	65	199147044	68	199167388	58
199127322	52	199145125	65	199145322	66	199147045	68	199167392	58
199127323	52	199145126	65	199145323	66	199147046	68	199167393	58
199127324	52	199145127	65	199145324	66	199147047	68	199167394	58
199127325	52	199145128	65	199145325	66	199147048	68	199167395	58
199127326	52	199145129	65	199145326	66	199147049	68	199167396	58
199127327	52	199145130	65	199145327	66	199147050	68	199167397	58
199127328	52	199145142	65	199145328	66	199147202	68	199167398	58
199127332	52	199145143	65	199145362	66	199147203	68	199167422	58
199127333	52	199145144	65	199145363	66	199147204	68	199167423	58
199127334	52	199145145	65	199145364	66	199147205	68	199167424	58
199127335	52	199145146	65	199145365	66	199147206	68	199167425	58
199127336	52	199145147	65	199145366	66	199147207	68	199167426	58
199127337	52	199145148	65	199145367	66	199147208	68	199167427	58
199127338	52	199145149	65	199145368	66	199147209	68	199167428	58
199145002	65	199145150	65	199145369	66	199147210	68	199167432	58
199145003	65	199145162	65	199145370	66	199147282	68	199167433	58
199145004	65	199145163	65	199145402	66	199147283	68	199167434	58
199145005	65	199145164	65	199145403	66	199147284	68	199167435	58
199145006	65	199145165	65	199145404	66	199147285	68	199167436	58
199145007	65	199145166	65	199145405	66	199147286	68	199167437	58

Part No.	Page	Part No.	Page	Part No.	Page	Part No.	Page	Part No.	Page
199167438	58	199168185	59	199169112	61	199180007	50	199181015	51
199168022	60	199168186	59	199169113	61	199180008	50	199181016	51
199168023	60	199168187	59	199169114	61	199180009	50	199181017	51
199168024	60	199168188	59	199169115	61	199180010	50	199181018	51
199168025	60	199168192	59	199169116	61	199180011	50	199181019	51
199168026	60	199168193	59	199169117	61	199180012	50	199181020	51
199168027	60	199168194	59	199169118	61	199180016	50	199181021	51
199168028	60	199168195	59	199169173	61	199180017	50	199181113	51
199168032	60	199168196	59	199169174	61	199180018	50	199181114	51
199168033	60	199168197	59	199169175	61	199180019	50	199181115	51
199168034	60	199168198	59	199169176	61	199180020	50	199181116	51
199168035	60	199168222	59	199169177	61	199180021	50	199181117	51
199168036	60	199168223	59	199169178	61	199180042	50	199181118	51
199168037	60	199168224	59	199169193	61	199180046	50	199181119	51
199168038	60	199168225	59	199169194	61	199180047	50	199181120	51
199168062	60	199168226	59	199169195	61	199180048	50	199181121	51
199168063	60	199168227	59	199169196	61	199180049	50	199182002	49
199168064	60	199168228	59	199169197	61	199180050	50	199182003	49
199168065	60	199168232	59	199169198	61	199180051	50	199182004	49
199168066	60	199168233	59	199169212	61	199180052	50	199182005	49
199168067	60	199168234	59	199169213	61	199180056	50	199182006	49
199168068	60	199168235	59	199169214	61	199180057	50	199182007	49
199168072	60	199168236	59	199169215	61	199180058	50	199182008	49
199168073	60	199168237	59	199169216	61	199180059	50	199182009	49
199168074	60	199168238	59	199169217	61	199180060	50	199182010	49
199168075	60	199168243	59	199169218	61	199180061	50	199182011	49
199168076	60	199168244	59	199169232	61	199180323	50	199182012	49
199168077	60	199168245	59	199169233	61	199180324	50	199182013	49
199168078	60	199168246	59	199169234	61	199180325	50	199182014	49
199168083	60	199168247	59	199169235	61	199180326	50	199182015	49
199168084	60	199168248	59	199169236	61	199180327	50	199182016	49
199168085	60	199168253	59	199169237	61	199180328	50	199182017	49
199168086	60	199168254	59	199169238	61	199180329	50	199182018	49
199168087	60	199168255	59	199169242	61	199180330	50	199182019	49
199168088	60	199168256	59	199169243	61	199180331	50	199182020	49
199168093	60	199168257	59	199169244	61	199180363	50	199182021	49
199168094	60	199168258	59	199169245	61	199180364	50	199182022	49
199168095	60	199168263	59	199169246	61	199180365	50	199182023	49
199168096	60	199168264	59	199169247	61	199180366	50	199182024	49
199168097	60	199168265	59	199169248	61	199180367	50	199182025	49
199168098	60	199168266	59	199169252	61	199180368	50	199182026	49
199168103	60	199168267	59	199169253	61	199180369	50	199182027	49
199168104	60	199168268	59	199169254	61	199180370	50	199182028	49
199168105	60	199168273	59	199169255	61	199180371	50	199182029	49
199168106	60	199168274	59	199169256	61	199180373	50	199182030	49
199168107	60	199168275	59	199169257	61	199180374	50	199182031	49
199168108	60	199168276	59	199169258	61	199180375	50	199182032	49
199168113	60	199168277	59	199169262	61	199180376	50	199182033	49
199168114	60	199168278	59	199169263	61	199180377	50	199182034	49
199168115	60	199169092	61	199169264	61	199180378	50	199182035	49
199168116	60	199169093	61	199169265	61	199180379	50	199182036	49
199168117	60	199169094	61	199169266	61	199180380	50	199182037	49
199168118	60	199169095	61	199169267	61	199180381	50	199182038	49
199168182	59	199169096	61	199169268	61	199181012	51	199182039	49
199168183	59	199169097	61	199180002	50	199181013	51	199182040	49
199168184	59	199169098	61	199180006	50	199181014	51	199182041	49

Part No.	Page	Part No.	Page	Part No.	Page	Part No.	Page	Part No.	Page
199182402	49	199190302	85	199190651	86	199240163	94	199240308	95
199182403	49	199190303	85	199240002	94	199240164	94	199240309	95
199182404	49	199190304	85	199240003	94	199240165	94	199240310	95
199182405	49	199190305	117	199240004	94	199240166	94	199240322	95
199182406	49	199190306	117	199240005	94	199240167	94	199240323	95
199182407	49	199190307	117	199240006	94	199240168	94	199240324	95
199182408	49	199190308	117	199240007	94	199240182	94	199240325	95
199182409	49	199190309	117	199240008	94	199240183	94	199240326	95
199182410	49	199190318	118	199240009	94	199240184	94	199240327	95
199182411	49	199190319	118	199240010	94	199240185	94	199240328	95
199182412	49	199190357	85	199240022	94	199240186	94	199240329	95
199182413	49	199190358	85	199240023	94	199240187	94	199240330	95
199182414	49	199190359	85	199240024	94	199240188	94	199240342	95
199182415	49	199190360	85	199240025	94	199240202	94	199240343	95
199182416	49	199190361	85	199240026	94	199240203	94	199240344	95
199182417	49	199190378	118	199240027	94	199240204	94	199240345	95
199182418	49	199190379	118	199240028	94	199240205	94	199240346	95
199182419	49	199190381	118	199240029	94	199240206	94	199240347	95
199182420	49	199190382	118	199240030	94	199240207	94	199240348	95
199182421	49	199190383	118	199240042	94	199240208	94	199240349	95
199182422	49	199190384	118	199240043	94	199240222	94	199240350	95
199182423	49	199190385	118	199240044	94	199240223	94	199240362	95
199182424	49	199190405	117	199240045	94	199240224	94	199240363	95
199182425	49	199190414	117	199240046	94	199240225	94	199240364	95
199182426	49	199190415	117	199240047	94	199240226	94	199240365	95
199182427	49	199190416	117	199240048	94	199240227	94	199240366	95
199182428	49	199190417	117	199240049	94	199240228	94	199240367	95
199182429	49	199190418	117	199240050	94	199240242	94	199240368	95
199182430	49	199190419	117	199240062	94	199240243	94	199240369	95
199182431	49	199190546	85	199240063	94	199240244	94	199240370	95
199182432	49	199190547	85	199240064	94	199240245	94	199240382	95
199182433	49	199190554	85	199240065	94	199240246	94	199240383	95
199182434	49	199190555	85	199240066	94	199240247	94	199240384	95
199182435	49	199190601	56	199240067	94	199240248	94	199240385	95
199182436	49	199190602	56	199240068	94	199240262	94	199240386	95
199182437	49	199190603	56	199240069	94	199240263	94	199240387	95
199182438	49	199190604	56	199240070	94	199240264	94	199240388	95
199182439	49	199190605	56	199240082	94	199240265	94	199240389	95
199182440	49	199190610	56	199240083	94	199240266	94	199240390	95
199182441	49	199190611	56	199240084	94	199240267	94	199240462	95
199190001	117	199190617	56	199240085	94	199240268	94	199240463	95
199190029	117	199190619	117	199240086	94	199240282	95	199240464	95
199190109	117	199190620	117	199240087	94	199240283	95	199240465	95
199190275	101	199190621	117	199240088	94	199240284	95	199240466	95
199190282	85	199190622	117	199240089	94	199240285	95	199240467	95
199190283	85	199190625	117	199240090	94	199240286	95	199240468	95
199190284	85	199190628	117	199240102	94	199240287	95	199240469	95
199190285	85	199190629	117	199240103	94	199240288	95	199240470	95
199190286	85	199190630	117	199240104	94	199240289	95	199240482	95
199190287	85	199190631	117	199240105	94	199240290	95	199240483	95
199190293	117	199190640	86	199240106	94	199240302	95	199240484	95
199190294	117	199190641	86	199240107	94	199240303	95	199240485	95
199190295	117	199190644	86	199240108	94	199240304	95	199240486	95
199190296	117	199190647	86	199240109	94	199240305	95	199240487	95
199190297	117	199190649	86	199240110	94	199240306	95	199240488	95
199190298	117	199190650	86	199240162	94	199240307	95	199240489	95

Part No.	Page	Part No.	Page	Part No.	Page	Part No.	Page	Part No.	Page
199240490	95	199244043	97	199244205	97	199244327	98	199244509	98
199240502	95	199244044	97	199244206	97	199244328	98	199244510	98
199240503	95	199244045	97	199244207	97	199244329	98	199244522	98
199240504	95	199244046	97	199244208	97	199244330	98	199244523	98
199240505	95	199244047	97	199244209	97	199244342	98	199244524	98
199240506	95	199244048	97	199244210	97	199244343	98	199244525	98
199240507	95	199244049	97	199244222	97	199244344	98	199244526	98
199240508	95	199244050	97	199244223	97	199244345	98	199244527	98
199240509	95	199244062	97	199244224	97	199244346	98	199244528	98
199240510	95	199244063	97	199244225	97	199244347	98	199244529	98
199240522	95	199244064	97	199244226	97	199244348	98	199244530	98
199240523	95	199244065	97	199244227	97	199244349	98	199244542	98
199240524	95	199244066	97	199244228	97	199244350	98	199244543	98
199240525	95	199244067	97	199244229	97	199244362	98	199244544	98
199240526	95	199244068	97	199244230	97	199244363	98	199244545	98
199240527	95	199244069	97	199244242	97	199244364	98	199244546	98
199240528	95	199244070	97	199244243	97	199244365	98	199244547	98
199240529	95	199244082	97	199244244	97	199244366	98	199244548	98
199240530	95	199244083	97	199244245	97	199244367	98	199244549	98
199240542	95	199244084	97	199244246	97	199244368	98	199244550	98
199240543	95	199244085	97	199244247	97	199244369	98	199244562	98
199240544	95	199244086	97	199244248	97	199244370	98	199244563	98
199240545	95	199244087	97	199244249	97	199244382	98	199244564	98
199240546	95	199244088	97	199244250	97	199244383	98	199244565	98
199240547	95	199244089	97	199244262	97	199244384	98	199244566	98
199240548	95	199244090	97	199244263	97	199244385	98	199244567	98
199240549	95	199244102	97	199244264	97	199244386	98	199244568	98
199240550	95	199244103	97	199244265	97	199244387	98	199244569	98
199240562	95	199244104	97	199244266	97	199244388	98	199244570	98
199240563	95	199244105	97	199244267	97	199244389	98	199251002	81
199240564	95	199244106	97	199244268	97	199244390	98	199251006	81
199240565	95	199244107	97	199244269	97	199244462	98	199251007	81
199240566	95	199244108	97	199244270	97	199244463	98	199251008	81
199240567	95	199244109	97	199244282	98	199244464	98	199251012	81
199240568	95	199244110	97	199244283	98	199244465	98	199251016	81
199240569	95	199244162	97	199244284	98	199244466	98	199251017	81
199240570	95	199244163	97	199244285	98	199244467	98	199251018	81
199244002	97	199244164	97	199244286	98	199244468	98	199251042	81
199244003	97	199244165	97	199244287	98	199244469	98	199251046	81
199244004	97	199244166	97	199244288	98	199244470	98	199251047	81
199244005	97	199244167	97	199244289	98	199244482	98	199251048	81
199244006	97	199244168	97	199244290	98	199244483	98	199251052	81
199244007	97	199244169	97	199244302	98	199244484	98	199251056	81
199244008	97	199244170	97	199244303	98	199244485	98	199251057	81
199244009	97	199244182	97	199244304	98	199244486	98	199251058	81
199244010	97	199244183	97	199244305	98	199244487	98	199251082	81
199244022	97	199244184	97	199244306	98	199244488	98	199251086	81
199244023	97	199244185	97	199244307	98	199244489	98	199251087	81
199244024	97	199244186	97	199244308	98	199244490	98	199251088	81
199244025	97	199244187	97	199244309	98	199244502	98	199251092	81
199244026	97	199244188	97	199244310	98	199244503	98	199251096	81
199244027	97	199244189	97	199244322	98	199244504	98	199251097	81
199244028	97	199244190	97	199244323	98	199244505	98	199251098	81
199244029	97	199244202	97	199244324	98	199244506	98	199251122	81
199244030	97	199244203	97	199244325	98	199244507	98	199251126	81
199244042	97	199244204	97	199244326	98	199244508	98	199251127	81

Part No.	Page	Part No.	Page	Part No.	Page	Part No.	Page	Part No.	Page
199251128	81	199251648	82	199251874	81	199252180	83	199252921	83
199251129	81	199251653	81	199251875	81	199252181	83	199253002	77
199251130	81	199251654	81	199251876	82	199252212	83	199253003	77
199251131	81	199251655	81	199251877	82	199252213	83	199253004	77
199251132	81	199251656	82	199251878	82	199252214	83	199253005	77
199251136	81	199251657	82	199251879	82	199252215	83	199253006	77
199251137	81	199251658	82	199251880	82	199252216	83	199253007	77
199251138	81	199251663	81	199251881	82	199252217	83	199253008	77
199251139	81	199251664	81	199251883	81	199252218	83	199253012	77
199251140	81	199251665	81	199251884	81	199252219	83	199253013	77
199251141	81	199251666	82	199251885	81	199252220	83	199253014	77
199251162	81	199251667	82	199251886	82	199252221	83	199253015	77
199251166	81	199251668	82	199251887	82	199252713	83	199253016	77
199251167	81	199251673	81	199251888	82	199252714	83	199253017	77
199251168	81	199251674	81	199251889	82	199252715	83	199253018	77
199251169	81	199251675	81	199251890	82	199252716	83	199253022	77
199251170	81	199251676	82	199251891	82	199252717	83	199253023	77
199251171	81	199251677	82	199252012	83	199252718	83	199253024	77
199251172	81	199251678	82	199252013	83	199252753	83	199253025	77
199251176	81	199251833	81	199252014	83	199252754	83	199253026	77
199251177	81	199251834	81	199252015	83	199252755	83	199253027	77
199251178	81	199251835	81	199252016	83	199252756	83	199253028	77
199251179	81	199251836	82	199252017	83	199252757	83	199253032	77
199251180	81	199251837	82	199252018	83	199252758	83	199253033	77
199251181	81	199251838	82	199252052	83	199252793	83	199253034	77
199251202	81	199251839	82	199252053	83	199252794	83	199253035	77
199251206	81	199251840	82	199252054	83	199252795	83	199253036	77
199251207	81	199251841	82	199252055	83	199252796	83	199253037	77
199251208	81	199251843	81	199252056	83	199252797	83	199253038	77
199251209	81	199251844	81	199252057	83	199252798	83	199253042	77
199251210	81	199251845	81	199252058	83	199252833	83	199253043	77
199251211	81	199251846	82	199252092	83	199252834	83	199253044	77
199251212	81	199251847	82	199252093	83	199252835	83	199253045	77
199251216	81	199251848	82	199252094	83	199252836	83	199253046	77
199251217	81	199251849	82	199252095	83	199252837	83	199253047	77
199251218	81	199251850	82	199252096	83	199252838	83	199253048	77
199251219	81	199251851	82	199252097	83	199252839	83	199253052	77
199251220	81	199251853	81	199252098	83	199252840	83	199253053	77
199251221	81	199251854	81	199252132	83	199252841	83	199253054	77
199251623	81	199251855	81	199252133	83	199252873	83	199253055	77
199251624	81	199251856	82	199252134	83	199252874	83	199253056	77
199251625	81	199251857	82	199252135	83	199252875	83	199253057	77
199251626	82	199251858	82	199252136	83	199252876	83	199253058	77
199251627	82	199251859	82	199252137	83	199252877	83	199253062	77
199251628	82	199251860	82	199252138	83	199252878	83	199253063	77
199251633	81	199251861	82	199252139	83	199252879	83	199253064	77
199251634	81	199251863	81	199252140	83	199252880	83	199253065	77
199251635	81	199251864	81	199252141	83	199252881	83	199253066	77
199251636	82	199251865	81	199252172	83	199252913	83	199253067	77
199251637	82	199251866	82	199252173	83	199252914	83	199253068	77
199251638	82	199251867	82	199252174	83	199252915	83	199253069	77
199251643	81	199251868	82	199252175	83	199252916	83	199253070	77
199251644	81	199251869	82	199252176	83	199252917	83	199253071	77
199251645	81	199251870	82	199252177	83	199252918	83	199253072	77
199251646	82	199251871	82	199252178	83	199252919	83	199253073	77
199251647	82	199251873	81	199252179	83	199252920	83	199253074	77

Part No.	Page	Part No.	Page	Part No.	Page	Part No.	Page	Part No.	Page
199253075	77	199253136	78	199253343	79	199253405	79	199253726	78
199253076	77	199253137	78	199253344	79	199253406	79	199253727	78
199253077	77	199253138	78	199253345	79	199253407	79	199253728	78
199253078	77	199253143	78	199253346	79	199253408	79	199253729	78
199253079	77	199253144	78	199253347	79	199253409	79	199253730	78
199253080	77	199253145	78	199253348	79	199253410	79	199253731	78
199253081	77	199253146	78	199253352	79	199253411	79	199253733	78
199253082	77	199253147	78	199253353	79	199253412	79	199253734	78
199253083	77	199253148	78	199253354	79	199253413	79	199253735	78
199253084	77	199253153	78	199253355	79	199253414	79	199253736	78
199253085	77	199253154	78	199253356	79	199253415	79	199253737	78
199253086	77	199253155	78	199253357	79	199253416	79	199253738	78
199253087	77	199253156	78	199253358	79	199253417	79	199253739	78
199253088	77	199253157	78	199253362	79	199253418	79	199253740	78
199253089	77	199253158	78	199253363	79	199253419	79	199253741	78
199253090	77	199253163	78	199253364	79	199253420	79	199253743	78
199253091	77	199253164	78	199253365	79	199253421	79	199253744	78
199253092	77	199253165	78	199253366	79	199253443	80	199253745	78
199253093	77	199253166	78	199253367	79	199253444	80	199253746	78
199253094	77	199253167	78	199253368	79	199253445	80	199253747	78
199253095	77	199253168	78	199253369	79	199253446	80	199253748	78
199253096	77	199253173	78	199253370	79	199253447	80	199253749	78
199253097	77	199253174	78	199253371	79	199253448	80	199253750	78
199253098	77	199253175	78	199253372	79	199253453	80	199253751	78
199253099	77	199253176	78	199253373	79	199253454	80	199253753	78
199253100	77	199253177	78	199253374	79	199253455	80	199253754	78
199253101	77	199253178	78	199253375	79	199253456	80	199253755	78
199253102	77	199253302	79	199253376	79	199253457	80	199253756	78
199253103	77	199253303	79	199253377	79	199253458	80	199253757	78
199253104	77	199253304	79	199253378	79	199253463	80	199253758	78
199253105	77	199253305	79	199253379	79	199253464	80	199253759	78
199253106	77	199253306	79	199253380	79	199253465	80	199253760	78
199253107	77	199253307	79	199253381	79	199253466	80	199253761	78
199253108	77	199253308	79	199253382	79	199253467	80	199253763	78
199253109	77	199253312	79	199253383	79	199253468	80	199253764	78
199253110	77	199253313	79	199253384	79	199253473	80	199253765	78
199253111	77	199253314	79	199253385	79	199253474	80	199253766	78
199253112	77	199253315	79	199253386	79	199253475	80	199253767	78
199253113	77	199253316	79	199253387	79	199253476	80	199253768	78
199253114	77	199253317	79	199253388	79	199253477	80	199253769	78
199253115	77	199253318	79	199253389	79	199253478	80	199253770	78
199253116	77	199253322	79	199253390	79	199253483	80	199253771	78
199253117	77	199253323	79	199253391	79	199253484	80	199253773	78
199253118	77	199253324	79	199253392	79	199253485	80	199253774	78
199253119	77	199253325	79	199253393	79	199253486	80	199253775	78
199253120	77	199253326	79	199253394	79	199253487	80	199253776	78
199253121	77	199253327	79	199253395	79	199253488	80	199253777	78
199253123	78	199253328	79	199253396	79	199253493	80	199253778	78
199253124	78	199253332	79	199253397	79	199253494	80	199253779	78
199253125	78	199253333	79	199253398	79	199253495	80	199253780	78
199253126	78	199253334	79	199253399	79	199253496	80	199253781	78
199253127	78	199253335	79	199253400	79	199253497	80	199253803	80
199253128	78	199253336	79	199253401	79	199253498	80	199253804	80
199253133	78	199253337	79	199253402	79	199253723	78	199253805	80
199253134	78	199253338	79	199253403	79	199253724	78	199253806	80
199253135	78	199253342	79	199253404	79	199253725	78	199253807	80

Part No.	Page	Part No.	Page	Part No.	Page	Part No.	Page	Part No.	Page
199253808	80	199288502	87	199288582	87	199295472	88	199295952	88
199253809	80	199288503	87	199288583	87	199295473	88	199295953	88
199253810	80	199288504	87	199288584	87	199295474	88	199295954	88
199253811	80	199288505	87	199288585	87	199295475	88	199295955	88
199253813	80	199288506	87	199288586	87	199295476	88	199295956	88
199253814	80	199288507	87	199288587	87	199295477	88	199295957	88
199253815	80	199288508	87	199288588	87	199295478	88	199295958	88
199253816	80	199288512	87	199288592	87	199295502	88	199295982	88
199253817	80	199288513	87	199288593	87	199295503	88	199295983	88
199253818	80	199288514	87	199288594	87	199295504	88	199295984	88
199253819	80	199288515	87	199288595	87	199295505	88	199295985	88
199253820	80	199288516	87	199288596	87	199295506	88	199295986	88
199253821	80	199288517	87	199288597	87	199295507	88	199295987	88
199253823	80	199288518	87	199288598	87	199295508	88	199295988	88
199253824	80	199288522	87	199288602	87	199295512	88	199295992	88
199253825	80	199288523	87	199288603	87	199295513	88	199295993	88
199253826	80	199288524	87	199288604	87	199295514	88	199295994	88
199253827	80	199288525	87	199288605	87	199295515	88	199295995	88
199253828	80	199288526	87	199288606	87	199295516	88	199295996	88
199253829	80	199288527	87	199288607	87	199295517	88	199295997	88
199253830	80	199288528	87	199288608	87	199295518	88	199295998	88
199253831	80	199288532	87	199295382	88	199295542	88	199296022	89
199253833	80	199288533	87	199295383	88	199295543	88	199296023	89
199253834	80	199288534	87	199295384	88	199295544	88	199296024	89
199253835	80	199288535	87	199295385	88	199295545	88	199296025	89
199253836	80	199288536	87	199295386	88	199295546	88	199296026	89
199253837	80	199288537	87	199295387	88	199295547	88	199296027	89
199253838	80	199288538	87	199295388	88	199295548	88	199296028	89
199253839	80	199288542	87	199295392	88	199295552	88	199296032	89
199253840	80	199288543	87	199295393	88	199295553	88	199296033	89
199253841	80	199288544	87	199295394	88	199295554	88	199296034	89
199253843	80	199288545	87	199295395	88	199295555	88	199296035	89
199253844	80	199288546	87	199295396	88	199295556	88	199296036	89
199253845	80	199288547	87	199295397	88	199295557	88	199296037	89
199253846	80	199288548	87	199295398	88	199295558	88	199296038	89
199253847	80	199288552	87	199295422	88	199295582	88	199296062	89
199253848	80	199288553	87	199295423	88	199295583	88	199296063	89
199253849	80	199288554	87	199295424	88	199295584	88	199296064	89
199253850	80	199288555	87	199295425	88	199295585	88	199296065	89
199253851	80	199288556	87	199295426	88	199295586	88	199296066	89
199253853	80	199288557	87	199295427	88	199295587	88	199296067	89
199253854	80	199288558	87	199295428	88	199295588	88	199296068	89
199253855	80	199288562	87	199295432	88	199295592	88	199296072	89
199253856	80	199288563	87	199295433	88	199295593	88	199296073	89
199253857	80	199288564	87	199295434	88	199295594	88	199296074	89
199253858	80	199288565	87	199295435	88	199295595	88	199296075	89
199253859	80	199288566	87	199295436	88	199295596	88	199296076	89
199253860	80	199288567	87	199295437	88	199295597	88	199296077	89
199253861	80	199288568	87	199295438	88	199295598	88	199296078	89
199288492	87	199288572	87	199295462	88	199295942	88	199296083	89
199288493	87	199288573	87	199295463	88	199295943	88	199296084	89
199288494	87	199288574	87	199295464	88	199295944	88	199296085	89
199288495	87	199288575	87	199295465	88	199295945	88	199296086	89
199288496	87	199288576	87	199295466	88	199295946	88	199296087	89
199288497	87	199288577	87	199295467	88	199295947	88	199296088	89
199288498	87	199288578	87	199295468	88	199295948	88	199296093	89

Part No.	Page	Part No.	Page	Part No.	Page	Part No.	Page	Part No.	Page
199296094	89	199296258	89	199297217	90	199335849	129	199565003	20
199296095	89	199296263	89	199297218	90	199335850	129	199565004	20
199296096	89	199296264	89	199297232	90	199335851	129	199565005	20
199296097	89	199296265	89	199297233	90	199335861	128	199565006	20
199296098	89	199296266	89	199297234	90	199335862	128	199565020	20
199296103	89	199296267	89	199297235	90	199335863	128	199565021	20
199296104	89	199296268	89	199297236	90	199335864	128	199565022	20
199296105	89	199296273	89	199297237	90	199335865	128	199565023	20
199296106	89	199296274	89	199297238	90	199335866	128	199565024	20
199296107	89	199296275	89	199335685	128	199335867	128	199565025	20
199296108	89	199296276	89	199335686	128	199335868	128	199565026	20
199296113	89	199296277	89	199335687	128	199335869	128	199565100	20
199296114	89	199296278	89	199335688	128	199335870	128	199565101	20
199296115	89	199297053	90	199335689	128	199335871	128	199565102	20
199296116	89	199297054	90	199335690	128	199335872	128	199565103	20
199296117	89	199297055	90	199335691	128	199335873	128	199565104	20
199296118	89	199297056	90	199335692	128	199335900	129	199565105	20
199296182	89	199297057	90	199335693	128	199335901	129	199565106	20
199296183	89	199297058	90	199335694	128	199335902	129	199565107	20
199296184	89	199297073	90	199335695	128	199335903	129	199565108	20
199296185	89	199297074	90	199335696	128	199335904	129	199565120	20
199296186	89	199297075	90	199335697	128	199335905	129	199565121	20
199296187	89	199297076	90	199335800	129	199335906	129	199565122	20
199296188	89	199297077	90	199335801	129	199335907	129	199565123	20
199296192	89	199297078	90	199335802	129	199335908	129	199565124	20
199296193	89	199297092	90	199335803	129	199335909	129	199565125	20
199296194	89	199297093	90	199335804	129	199335910	129	199565126	20
199296195	89	199297094	90	199335805	129	199335911	129	199565127	20
199296196	89	199297095	90	199335806	129	199335912	129	199565128	20
199296197	89	199297096	90	199335807	129	199335920	129	199565300	67
199296198	89	199297097	90	199335808	129	199335921	129	199565301	67
199296222	89	199297098	90	199335809	129	199335922	129	199565302	67
199296223	89	199297112	90	199335810	129	199335923	129	199565303	67
199296224	89	199297113	90	199335811	129	199335924	129	199565304	67
199296225	89	199297114	90	199335812	129	199335925	129	199565305	67
199296226	89	199297115	90	199335820	129	199335926	129	199565306	67
199296227	89	199297116	90	199335821	129	199335927	129	199565307	67
199296228	89	199297117	90	199335822	129	199335928	129	199565308	67
199296232	89	199297118	90	199335823	129	199335929	129	199565320	67
199296233	89	199297173	90	199335824	129	199335930	129	199565321	67
199296234	89	199297174	90	199335825	129	199335931	129	199565322	67
199296235	89	199297175	90	199335826	129	199335940	129	199565323	67
199296236	89	199297176	90	199335827	129	199335941	129	199565324	67
199296237	89	199297177	90	199335828	129	199335942	129	199565325	67
199296238	89	199297178	90	199335829	129	199335943	129	199565326	67
199296243	89	199297193	90	199335830	129	199335944	129	199565327	67
199296244	89	199297194	90	199335831	129	199335945	129	199565328	67
199296245	89	199297195	90	199335840	129	199335946	129	199565400	67
199296246	89	199297196	90	199335841	129	199335947	129	199565401	67
199296247	89	199297197	90	199335842	129	199335948	129	199565402	67
199296248	89	199297198	90	199335843	129	199335949	129	199565403	67
199296253	89	199297212	90	199335844	129	199335950	129	199565404	67
199296254	89	199297213	90	199335845	129	199335951	129	199565405	67
199296255	89	199297214	90	199335846	129	199565000	20	199565406	67
199296256	89	199297215	90	199335847	129	199565001	20	199565407	67
199296257	89	199297216	90	199335848	129	199565002	20	199565408	67

Part No.	Page
199565420	67
199565421	67
199565422	67
199565423	67
199565424	67
199565425	67
199565426	67
199565427	67
199565428	67
199565500	96
199565501	96
199565502	96
199565503	96
199565504	96
199565505	96
199565506	96
199565507	96
199565508	96
199565520	96
199565521	96
199565522	96
199565523	96
199565524	96
199565525	96
199565526	96
199565527	96
199565528	96
199565540	96
199565541	96
199565542	96
199565543	96
199565544	96
199565545	96
199565546	96
199565547	96
199565548	96
199565560	96
199565561	96
199565562	96
199565563	96
199565564	96
199565565	96
199565566	96
199565567	96
199565568	96
199565600	96
199565601	96
199565602	96
199565603	96
199565604	96
199565605	96
199565606	96
199565607	96
199565608	96
199565620	96
199565621	96

Part No.	Page
199565622	96
199565623	96
199565624	96
199565625	96
199565626	96
199565627	96
199565628	96
199565900	23
199565901	23
199565902	23
199565903	23
199565906	24
199565907	24
199565908	24
700259430	131
721500105	131
721500106	131
721500108	131
721500109	131
721500110	131
721500111	131
721602005	131
721602006	48
721602007	48
721602008	48
721602009	48
721602010	48
721602011	48
721602656	48
721602657	48
721602658	48
721602659	48
721602660	48
721602661	48
721890005	130
721890006	48
721890007	48
721890008	48
721890009	48
721890010	48
721890011	48
723602006	48
723602007	48
723602008	48
723602009	48
723602010	48
723602011	48
723690006	48
723690007	48
723690008	48
723690009	48
723690010	48
723690011	48
727500105	131
727500106	48
727500107	48

Part No.	Page
727500108	48
727500109	48
727500110	48
727500111	48
727508506	48
727508507	48
727508508	48
727508509	48
727508510	48
727508511	48
727890405	130
727890406	48
727890407	48
727890408	48
727890409	48
727890410	48
727890411	48
728608506	48
728608507	48
728608508	48
728608509	48
728608510	48
728608511	48
735600105	131
735600106	48
735600107	48
735600108	48
735600109	48
735600110	48
735600111	48
735608606	48
735608607	48
735608608	48
735608609	48
735608610	48
735608611	48
735690405	130
735690406	48
735690407	48
735690408	48
735690409	48
735690410	48
735690411	48
745500012	47
745500013	47
745500014	47
745500015	47
745500016	47
745500017	47
747502012	47
747502013	47
747502014	47
747502015	47
747502016	47
747502017	47
747502032	47

Part No.	Page
747502033	47
747502034	47
747502035	47
747502036	47
747502037	47
747503012	47
747503013	47
747503014	47
747503015	47
747503016	47
747503017	47
748410003	42
748410005	130
748410006	48
748410007	48
748410008	48
748410009	48
748410010	48
748410011	48
748410014	130
748410023	42
748410059	42
748410062	42
748410106	42
748410119	42
748410151	42
748410231	42
748410254	42
748500012	47
748500013	47
748500014	47
748500015	47
748500016	47
748500017	47
749410003	42
749410005	130
749410006	48
749410007	48
749410008	48
749410009	48
749410010	48
749410011	48
749410014	130
749410023	42
749410059	42
749410062	42
749410106	42
749410119	42
749410151	42
749410231	42
749410254	42
749411005	29
749411006	29
749411054	29
749411062	29
749411120	29

Part No.	Page
749411172	29
749500012	47
749500013	47
749500014	47
749500015	47
749500016	47
749500017	47

General Terms and Conditions of Sale

These GF Piping Systems USA Terms and Conditions (Rev. 05/2022) supersede all previous Terms and Conditions for Georg Fischer LLC, Georg Fischer Harvel LLC, and Georg Fischer Signet LLC. It is the responsibility of the Distributor, Dealer, or Agent to provide a current copy of these Terms and Conditions to purchasers of Georg Fischer Piping Systems products.

Acceptance of Terms and Conditions

Acceptance by Customer of GF Piping Systems USA, (hereinafter "Seller") offer of Products for sale is hereby expressly conditioned upon Customer's acceptance of these General Terms and Conditions of Sale and these General Terms and Conditions of Sale will be deemed accepted, as written, despite any language in Customer's purchase order and/or other documentation which is either conflicting or supplemental, unless promptly after this offer, Customer specifically advises Seller of each term and condition not so accepted and Seller accepts Customer's conflicting and/or supplemental term(s) in writing.

Order Acceptance

Seller reserves the right to accept or reject any order. Possession of a price list by Customer does not constitute an offer to sell.

Credit Approval and Minimum Order Charge

Customer credit approval is required prior to any shipment. The minimum order is \$100 net.

List Price, Discount or Freight Charges, Price Changes

All prices, discount, and freight terms are subject to change without notice. All prices are F.O.B. Seller's factory or authorized warehouse at Seller's discretion. All orders are accepted subject to Seller's price in effect at the time of shipment.

Quotes

All prices provided by the Seller are in US currency and cover only the goods expressly specified. Quotations are valid for a period of seven (7) days unless otherwise specified. HDPE and PVC Pipe pricing is valid unless there has been fundamental change to our cost exposure within the seven (7) day period. Prices set forth are subject to change in accordance with section "List Price, Discount or Freight Charges, Price Changes."

Payment Terms

Net 30 from date the invoice is issued unless otherwise stated in a specific quotation. No unauthorized deductions allowed, such as deductions for pending Return Material Transactions that are subject to review. Seller reserves the right to apply a finance charge to the balance of any past-due invoice (over 30 days from date of invoice) at a rate of 1.5% per month, 18% per annum. Payment terms on fusion machine rentals net 30. See rental agreement for more details.

Taxes

Seller charges Customer for all sales, excise and other taxes and governmental charges Seller is required to collect from Customer. Customers claiming exemption must furnish documentation required by law, which is satisfactory to Seller to permit Seller to refrain from collecting such charges.

Order Changes or Cancellations

Cancellation or modifications of orders may be possible only with prior written consent from Seller. Since all orders are individually entered for processing immediately upon receipt, Seller reserves the right to charge back to the Customer costs incurred from either order cancellation or order modification. Seller also reserves the right to consider all order additions as new orders and subject to all terms and conditions. Seller will not cancel orders for custom or non-cancelable products if Seller has already produced the product or incurred expenses toward producing the product at the time the Customer seeks to cancel.

Delivery

Seller disclaims liability for damages from late deliveries, including without limitation consequential damages or lost profits unless seller assumes liability for such damages in writing when the order is placed.

Excuse of Performance

Neither party shall be liable in any respect for failure to perform hereunder if hindered or prevented, directly or indirectly, by war, national emergency, inadequate transportation facilities, inability to secure materials, supplies, fuel or power, terrorism, pandemics, fire, flood, windstorm or other act of God, strike, lockout or other labor dispute, order or act of any government, whether foreign, national or local, whether valid or invalid, or any other cause of like or different kind beyond the reasonable control of such party. Strikes, lockouts, or other labor disputes involving employees of either party shall be deemed to be beyond the reasonable control of such party. Any quantity of product so affected shall be deducted from the total quantity purchased by Buyer. Seller, during any period of shortage due to any of the above causes, may allocate its available supply of product among itself and its customers on whatever basis Seller may deem desirable.

Standard Packaging

Seller will accept orders from Customer exclusively in multiples of the standard packaging quantity or boxed quantity. Seller reserves the right to reject any order that is not a standard packaging or boxed quantity of a Product.

Always check for the most current General Terms and Conditions and Warranty Statement at www.gfps.com under "Downloads & Tools," which supersede and replace these General Terms and Conditions and Warranty Statement. If unable to access this website please request a copy at (714) 731-8800.

Freight

Continental US – Full freight will be paid on the following orders:

1. Pipe \$15,000 net or greater in one of the following categories:
 - a. PPro-Seal
 - b. Contain-It
 - c. Fuseal (1 1/2"–6")
 - d. SYGEF
 - e. PROGEF
 - f. PVC and CPVC, including shapes and rods
 - g. PVC and CPVC, metric
 - h. ABS
 - i. ecoFIT (PE100)
 - j. SeaDrain (1 1/2"–6")
 - k. SeaCor

Combination of the above list of products to meet freight allowance is at the sole discretion of the Seller.

2. Fittings, Valves, & Actuation \$3,000 net or greater

3. COOL-FIT

Pipe	\$20,000 net or greater
Fittings	\$5,000 net or greater

4. LOKX \$15,000 net or greater

Freight allowed orders will be sent by a designated carrier of Seller's choice. Additional charges will be invoiced to Customer for special handling and airfreight when requested. Standard Pipe lengths require long truck beds for shipping and may be shipped separately from valves and/or fittings purchased on the same order. Valves and/or fittings will be shipped using practical shipping methods.

Freight will not be paid on the following orders:

- a. Signet Product
- b. Custom Products
- c. PVC and CPVC Fabricated Fittings 14" and larger
- d. Fuseal Squared, Tanks and Accessories, and Special Fabrications
- e. Fuseal Large Diameter Pipe and Fittings 8" and larger
- f. Double-See
- g. International Orders
- h. Fusion Machines and Accessories
- i. HDPE Pipe
- j. Duct Pipe
- k. Large Diameter EF Couplings 14" and larger
- l. HDPE M.J.'s, Flange Adapters and Flange Rings 14" and larger
- m. HDPE Fabricated and/or Mitered Fittings
- n. INSTAFLEX
- o. iFit
- p. JRG
- q. WAGA
- r. Hycleen
- s. Large Diameter Sea Drain Pipe and Fittings 8" and larger
- t. GF Urecon Products
- u. Stress Less

Unless otherwise specified, shipments are surface, un-insured, prepaid and added to invoice.

Will Call Orders

Buyer will pick up the Products within seven (7) days of Seller's notice that the Products are available at Pickup Location. If Buyer fails to pick up the Products within this seven (7) day period, order will be considered cancelled and Products will be returned to Seller's inventory and are subject to a 20% restocking fee.

Mode of Shipment and Packaging

Seller reserves the right to ship orders in the most economical manner, as long as the product is shipped on or before the promised ship date. If product ships after the promised ship date, Seller may automatically adjust the shipping method to help improve delivery of the delayed shipment, at no additional cost. If Seller pays freight, Seller may hold shipment until all items become available. Customer bears extra cost of non-standard packaging or handling requested by Customer.

Transfer of Ownership

All products are FOB Seller's facility and title of merchandise transfers when product is loaded onto carrier. Claims for damaged merchandise should be made to carrier by Customer.

Non-Conforming Shipments

Customer must notify Seller in writing within 7 days after receipt of shipments not conforming with Customer's order, stating specifically Customer's claim of non-conformity, or Customer is deemed to accept the shipment as is. If Seller is satisfied the shipment is non-conforming, Seller will (i) credit Customer for the price of defective goods or goods shipped but not ordered (including allocated outbound and return freight) upon return of goods; (ii) promptly ship omitted items waiving Seller's new order charges. Customer is required to make timely payment to Seller of any amount, which is undisputed, or not subject to such claims.

Return of Goods for Credit

Seller accepts returns of certain Engineered Piping Products, Valve and Actuation Products, Signet Instrumentation Products, Waste and Containment Products, PVC/CPVC/HDPE Fittings and Accessories for a standard restock charge of 25%. Pipe and Custom Products are not returnable. Products denoted with a caret (^) symbol in front of the part number in the current Master Distributor Price List have a 40% restock and products denoted with an asterisk (*) symbol are non-cancelable/non-returnable. Only products purchased within the past six (6) months, in original "like new" packaging (full carton quantities), of current design, and listed in the current Master Distributor Price List shall be considered for returns. All products qualifying for return are subject to review for marketability (quantities in question in relationship to historical stock movement) before issuance of a Return Material Authorization (RMA) number. Returns due to Seller's product warranty or order entry/shipping error will not be charged a restock fee. Product for credit consideration should be returned to location designated by Seller. All returns are subject to inspection upon receipt. No credit will be issued until the returned material has been inspected, accepted, and processed. Customers will be contacted if quantity differences and/or non-acceptable material are found during inspection. Any credit issued will reflect only quantities



actually received and accepted by Seller. Disposition (return to Customer or scrap) of returned product not accepted back by Seller must be provided by Customer within 10 business days, otherwise it will be subject to disposal. All material returns must be accompanied by a valid Return Material Authorization (RMA) number. RMA numbers may be obtained from the Inside Sales Department. When requesting a RMA, the original purchase order number and date of purchase must be provided. All material returns must be received within thirty (30) days of the RMA issuance. All material returns must be shipped freight prepaid and arrive to Seller's location in saleable condition. No collect shipments will be accepted by Seller. Restock charges and prepaid freight do not apply to warranty defective merchandise or returns due to Seller order entry or shipping errors.

Return of Goods for Warranty Evaluation

When requesting a RMA for material evaluation, Customer must first complete and submit a Material Safety Disclosure sheet and Request for Evaluation form obtained from Customer Service. Material arriving to Seller without a valid RMA number will be returned to the customer/distributor, freight collect. RMA numbers must be clearly referenced on all shipping documents and shipping containers.

Technical Documentation and Intellectual Property

Unless specified otherwise, technical documents such as drawings, descriptions, illustrations and the like constitute only an approximate guide. Seller reserves the right to make any changes considered necessary. Seller expressly reserves any and all intellectual property rights therein.

Warranty and Limitations

Seller's Products are carefully inspected for manufacturing defects; however, it is not always possible to detect hidden defects.

Seller warrants that its products and/or services shall conform to the description of such products or services as provided to Customer by Seller through Seller's catalog, analytical data or other literature.

THIS WARRANTY IS EXCLUSIVE, AND SELLER MAKES NO OTHER WARRANTY, EXPRESS OR IMPLIED, INCLUDING ANY IMPLIED WARRANTY OF MERCHANTABILITY OR FITNESS FOR ANY PARTICULAR PURPOSE OR COURSE OF DEALING OR USAGE OF TRADE – WHICH ARE HEREBY DISCLAIMED.

Seller's warranties made in connection with the sale of Products shall not be effective if Seller has determined, in its sole discretion, that Customer has misused the products in any manner, has failed to use the products in accordance with industry standards and practices, or has failed to use the products in accordance with instructions, if any, furnished by Seller. Seller does not warrant any Products or Services obtained through an unauthorized Distributor, Dealer, or Agent.

Disclaimer of Seller Warranty on Products Manufactured by Others

Products not manufactured by Seller are covered, if at all, by the original manufacturer's warranty, copies of which are available on Buyer's request. Seller makes no warranty or representation whatsoever, express or implied with respect to products not manufactured by Seller. **ANY WARRANTY OF MERCHANTABILITY OR FITNESS FOR ANY PARTICULAR PURPOSE OR COURSE OF DEALING OR USAGE OF TRADE WITH RESPECT TO SUCH PRODUCTS IS HEREBY DISCLAIMED.**

Limitations of Remedy

Seller's sole and exclusive liability and Customer's exclusive remedy with respect to products proved to Seller's satisfaction to be defective or nonconforming shall be repair or replacement of such products without charge or refund of the purchase price, in Seller's sole discretion, upon the return of such products in accordance with Seller's instructions.

SELLER SHALL NOT IN ANY EVENT BE LIABLE FOR INDIRECT, DIRECT, INCIDENTAL, CONSEQUENTIAL OR SPECIAL DAMAGES OF ANY KIND RESULTING FROM ANY USE OR FAILURE OF THE PRODUCTS, OR IN CONNECTION WITH ANY SERVICES, EVEN IF SELLER HAS BEEN ADVISED OF THE POSSIBILITY OF SUCH DAMAGE INCLUDING, WITHOUT LIMITATION, LIABILITY FOR LOSS OF USE, LOSS OF WORK IN PROGRESS, DOWN TIME, LOSS OF REVENUE OR PROFITS, FAILURE TO REALIZE SAVINGS, LOSS OF PRODUCTS OF CUSTOMER OR OTHER USE, ANY LIABILITY OF CUSTOMER TO A THIRD PARTY ON ACCOUNT OF SUCH LOSS, OR FOR ANY OTHER EXPENSE, DAMAGE OR LOSS OCCASIONED BY SUCH PRODUCT OR SERVICE, INCLUDING PERSONAL INJURY OR PROPERTY DAMAGE.

Any and all claims of Customer against Seller must be brought within one (1) year of Seller's tender of delivery, regardless of their nature.

Services

In the event Seller provides any technical or other information, advice, suggestions, assistance, work, training, or services of any kind to Buyer ("Services"), whether or not for a fee, **SELLER MAKES NO WARRANTIES, EXPRESS OR IMPLIED, ORAL OR WRITTEN, WITH RESPECT TO SUCH SERVICES, EXCEPT AS STATED IN THESE TERMS AND CONDITIONS.** The willingness of Seller to provide the Services is based upon Buyer's acceptance of and agreement to the terms, conditions, and obligations set forth herein and in any related Service Agreement signed by Buyer.

Welder Certifications

Training and certifications, for example, Level I, II, III (Welder Certifications) are provided based on the agreement of Buyer to follow and conform to all instructions, recommendations, and requirements of such certifications and related training. Buyer shall indemnify, defend and forever hold Seller and its directors, officers, employees, agents, suppliers, parents, affiliates, subsidiaries, successors and assigns harmless from any and all fines, penalties, suits, actions, claims, liabilities, judgments, costs, and expenses (including reasonable attorneys' fees) resulting or arising from the acts or omissions of Buyer, its directors, officers, employees, agents, suppliers, customers, parents, affiliates, subsidiaries, successors and assigns (all collectively referred to herein as "Buyer") related to or arising from Welder Certifications, or the performance of any related work by Buyer. The foregoing shall apply, but shall not be limited to, injury to person (including death) or damage or harm to property or the environment. Buyer shall not be obligated to indemnify Seller for any fine, penalty, suit, action, claim, liability, judgment, cost, or expense to the extent attributable to Seller's negligence or willful misconduct.

Export Law Compliance

Buyer represents that Products will not be diverted, transshipped, exported or re-exported to any country whatsoever, except in accordance with all applicable United States laws and regulations, including, but not limited to the Export Administration Act of 1979, and regulations issued thereunder.

EU GDPR Compliance

Seller affiliates are subject to the European Union's General Data Privacy Regulation [Regulation (EU) 2016/679] (the "GDPR") when acting as a controller or processor of personal data of an individual data subject located in the European Union, as those terms are defined in the GDPR. Buyer acknowledges and agrees that it may be acting as a processor of personal data for Seller or its affiliates and that all

applicable requirements of the GDPR are incorporated by reference herein. Buyer agrees to process personal data received from Seller or its affiliates only in accordance with Seller instructions and only in compliance with GDPR. Buyer further agrees to comply with all applicable requirements of the GDPR to the same extent as required for Seller.

Assignment

Customer may not assign its rights under or interest in any purchase order without the prior written consent of Seller. These terms and conditions of sale shall be binding upon and inure to the benefit of Customer and Seller, their successors and permitted assigns.

Applicable Law

The sale and purchase of Products and/or Services shall be governed by, and these terms and conditions shall be interpreted in accordance with the laws of the State where the Products purchased hereunder are manufactured or Services purchased hereunder are performed. All disputes hereunder shall be resolved in courts of competent jurisdiction located within the State where the Products sold or Services performed hereunder are manufactured or performed. The parties hereby waive the right to trial by jury.

Relationship of the Parties

The relationship between the parties shall be that of Seller and independent contractor. Neither Party shall be the agent of the other or have authority to act on behalf of the other party, except in a manner and to the extent provided herein or otherwise agreed to in writing. There is no special relationship between the parties or between Seller and any customer of Buyer. This Agreement creates a contractual relationship among the parties hereto, and creates no other relationship, including but not limited to a franchise, partnership, dealer, joint venture, agency, or any form of fiduciary or special relationship. Buyer agrees that it will never represent itself to third parties as having any relationship with Seller other than that of independent contractor.

Entire Agreement

These terms and conditions constitute the entire and complete agreement between Seller and Buyer concerning the sale and purchase of Products or Services. Neither party shall claim any modification, amendment or release from any of these terms and conditions unless the parties have entered into a mutual agreement to that effect, signed by Buyer and Seller.

GF Piping Systems

9271 Jeronimo Road, Irvine, CA 92618

Tel. (714) 731-8800, Toll Free (800) 854-4090, Fax (800) 426-7188

e-mail: us.ps@georgfischer.com

www.gfpiping.com



+GF+

Item #1339 (04/23)
©2023 Georg Fischer LLC
Printed in USA